

Appendix 1: Evaluation Measures for Income Components

Guide to Figures in Appendix 1

<i>Variable</i>	<i>Cross-sectional measures</i>	<i>Longitudinal measures</i>
<i>Respondents</i>		
Wages and salaries	Figure A1-9	Figure A10-17
Australian government pensions	Figure B1-9	Figure B10-17
Business income	Figure C1-7	Figure C8-15
Interest income	Figure D1-10	Figure D11-18
Dividends and royalties	Figure E1-10	Figure E11-18
Rent income	Figure F1-10	Figure F11-18
Private transfers	Figure G1-7	Figure G8-15
Total FY income	Figure H1-7	Figure H8-16
<i>Non-respondents</i>		
Wages and salaries	Figure I1-9	Figure I10-17
Australian government pensions	Figure J1-9	Figure J10-17
Business income	Figure K1-7	Figure K8-15
Interest income	Figure L1-10	Figure L11-18
Dividends and royalties	Figure M1-10	Figure M11-18
Rent income	Figure N1-10	Figure N11-18
Private transfers	Figure O1-7	Figure O8-15
Total FY income	Figure P1-7	Figure P8-16

Guide to Methods listed in Figures in Appendix 1

<i>Method</i>	<i>Number</i>
NNRM: NNRM Longitudinal	1
NNRM: Basic Little & Su	2
NNRM: Little & Su w Imp Classes	3
NNRM: Little & Su Key Var	4
NNRM: Little & Su Distance	5
NNRM: LVCF	6
NNRM: Random Carryover	7
NNRM: Population Carryover	8
HD: Hotdeck Longitudinal	9
HD: Basic Little & Su	10
HD: Little & Su w Imp Classes	11
HD: Little & Su Key Var	12
HD: Little & Su Distance	13
HD: LVCF	14
HD: Random Carryover	15
HD: Population Carryover	16

Notes on the following box plots

- The red (dark) horizontal line in the following box plots show the value of the criteria that a good imputation method should be closest to. For criteria 4, the best imputation method will have a value closest to zero (as zero is rarely shown, the horizontal line will be absent).
- The evaluation measures calculated for the 30 simulations and 5 waves are data points contributing to the box plots.
- Not all of the criteria apply in all situations, so box plots have only been provided for the applicable criteria.

Figures A1-9 Box plots of cross-sectional predictive, distributional and estimation evaluation measures for wages and salaries for respondents

Figure A1 Predictive accuracy: criteria 1

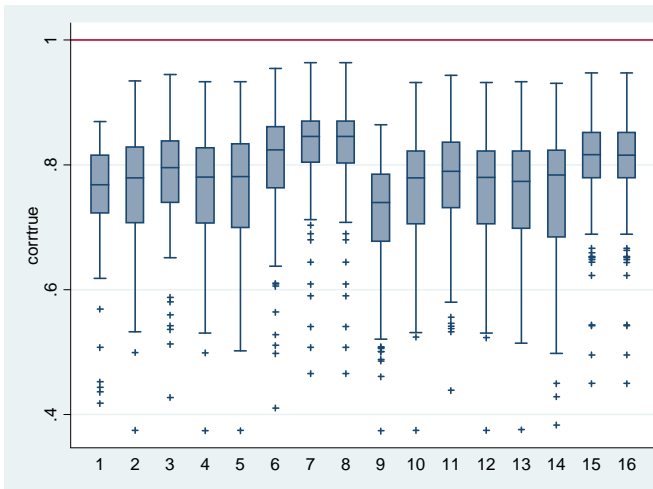

Figure A2 Predictive accuracy: criteria 2

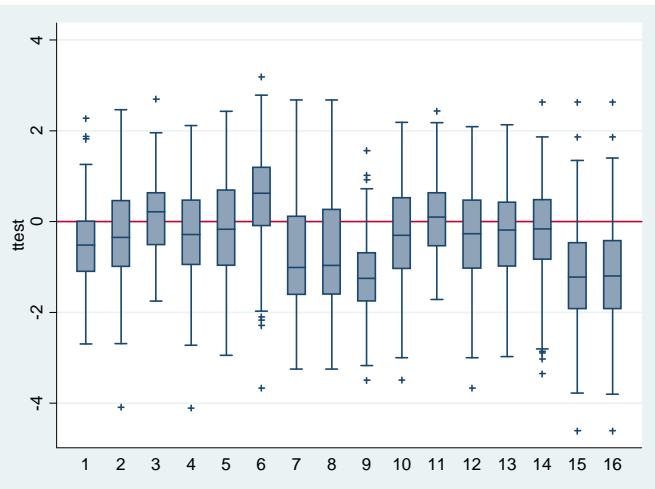

Figure A3 Predictive accuracy: criteria 4

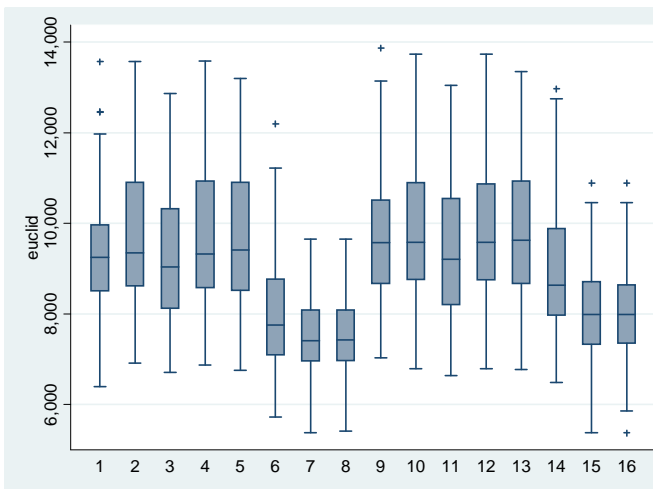

Figure A4 Predictive accuracy: criteria 5

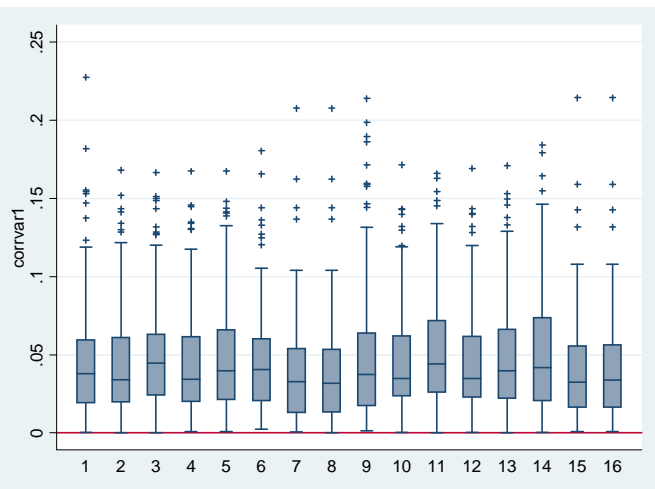

Figure A5 Distributional accuracy: criteria 6

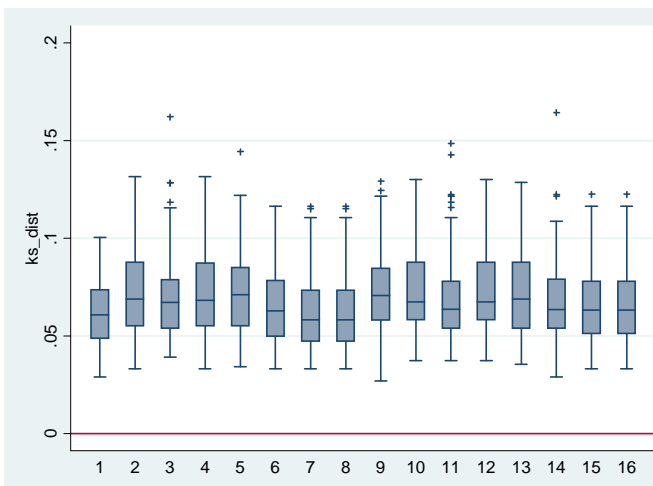

Figure A6 Estimation accuracy: criteria 8

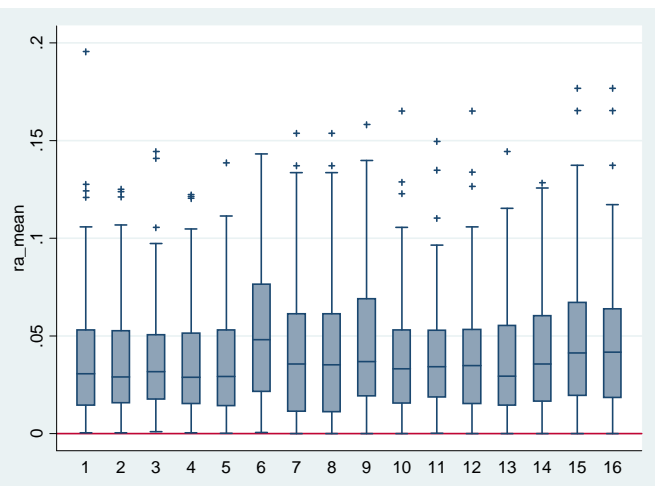

Figure A7 Estimation accuracy: criteria 9

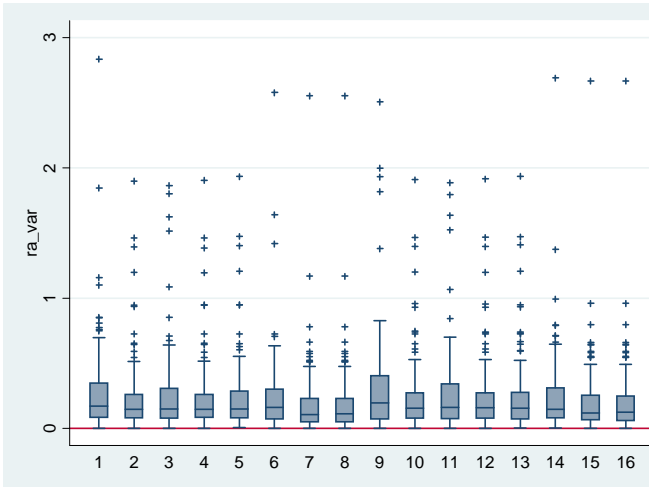

Figure A8 Estimation accuracy: criteria 10

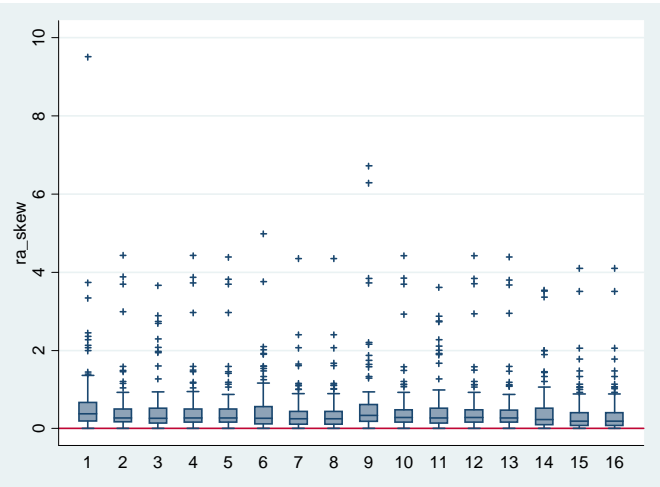

Figure A9 Estimation accuracy: criteria 11

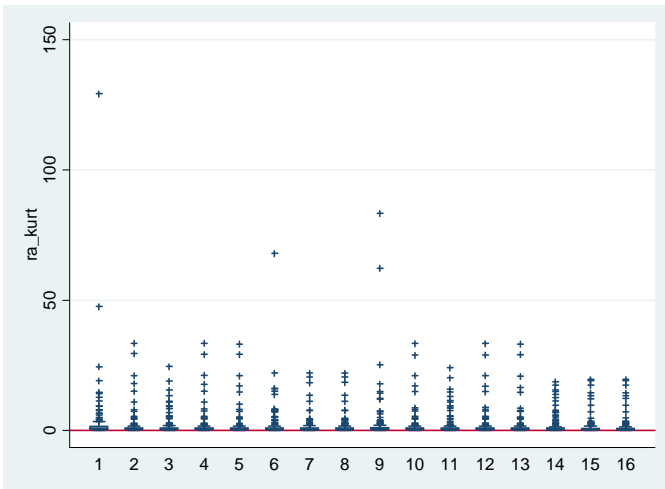

Figure A10-17 Box plots of longitudinal predictive, distributional and estimation evaluation measures for wages and salaries for respondents

Figure A10 Predictive accuracy: criteria 1

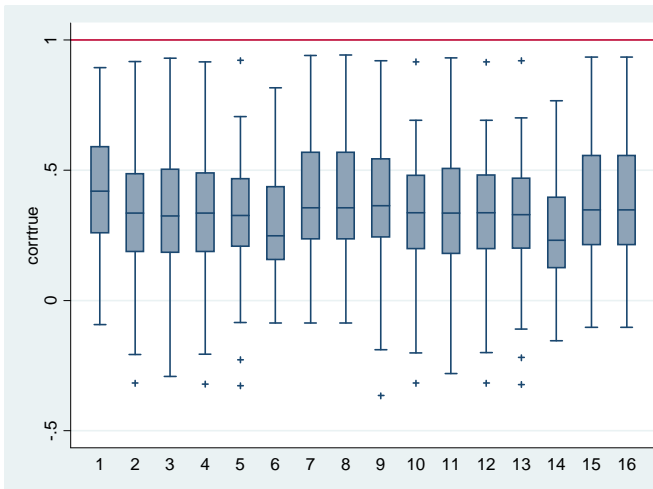

Figure A11 Predictive accuracy: criteria 2

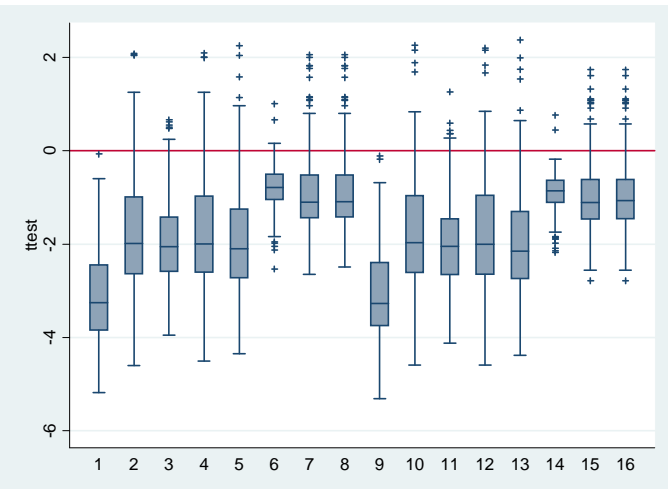

Figure A12 Predictive accuracy: criteria 3

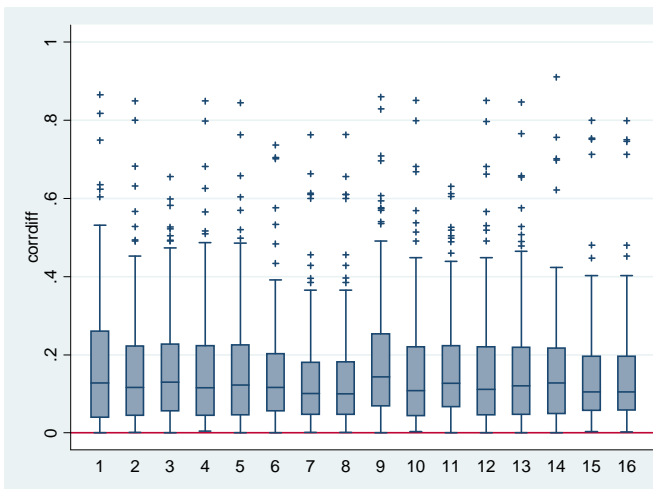

Figure A13 Distributional accuracy: criteria 6

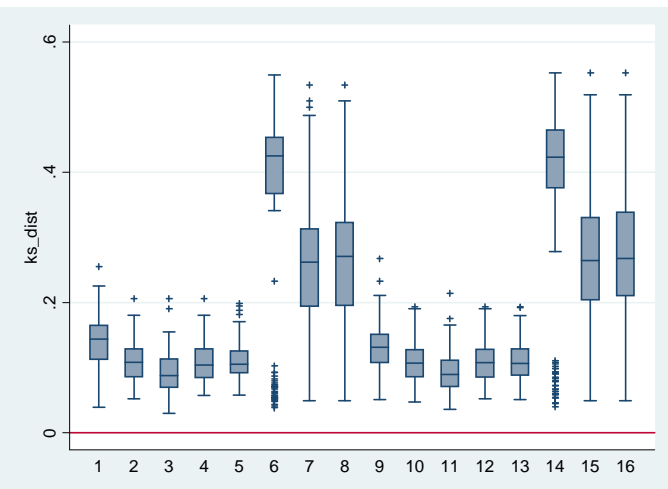

Figure A14 Estimation accuracy: criteria 8

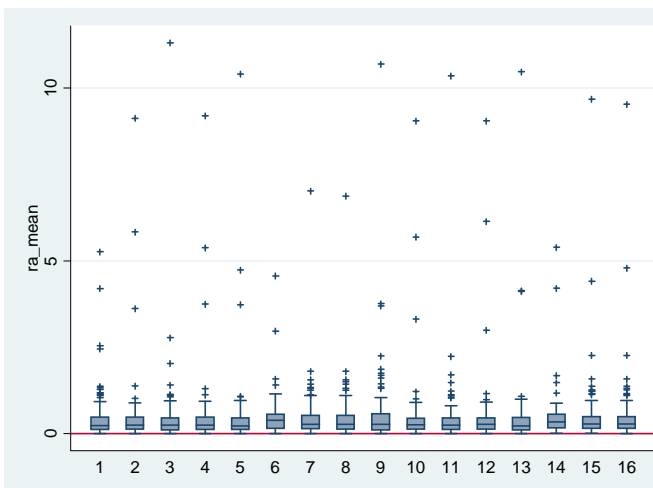

Figure A15 Estimation accuracy: criteria 9

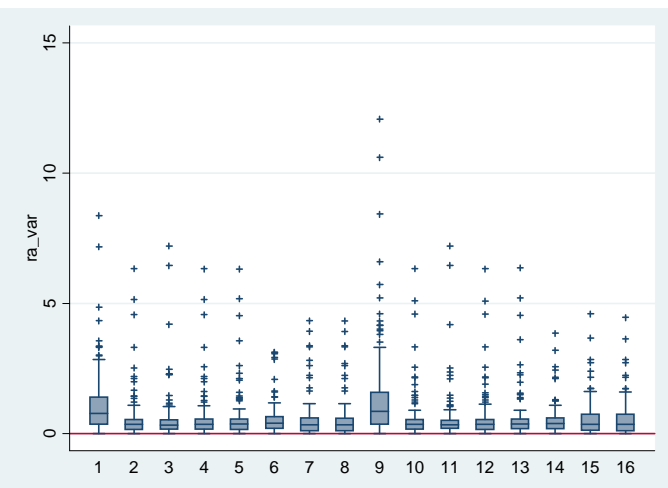

Figure A16 Estimation accuracy: criteria 10

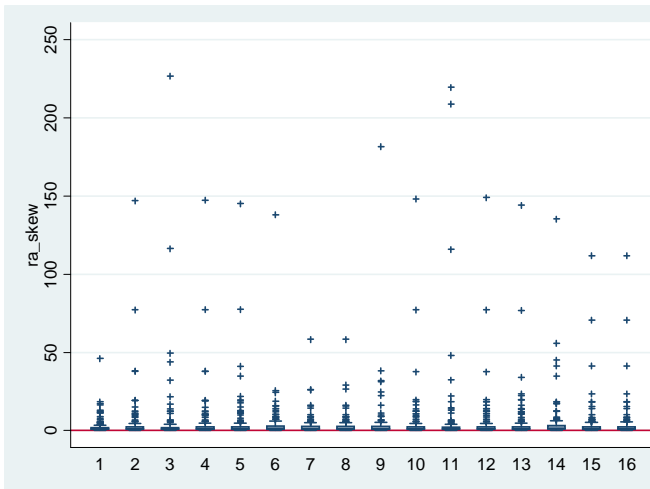
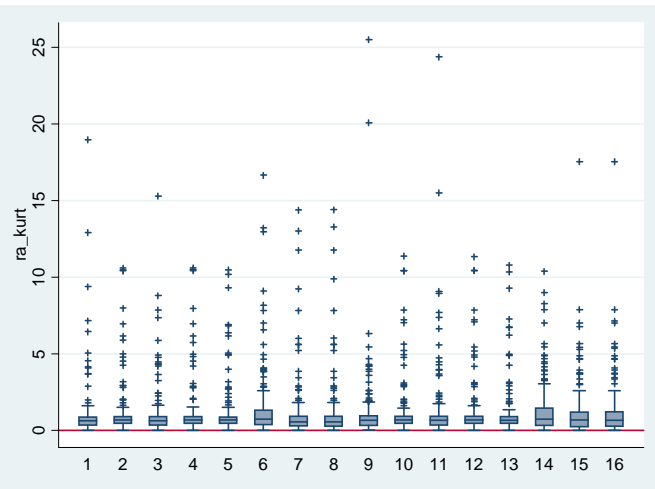

Figure A17 Estimation accuracy: criteria 11



Figures B1-9 Box plots of cross-sectional predictive, distributional and estimation evaluation measures for Australian Government pensions for respondents

Figure B1 Predictive accuracy: criteria 1

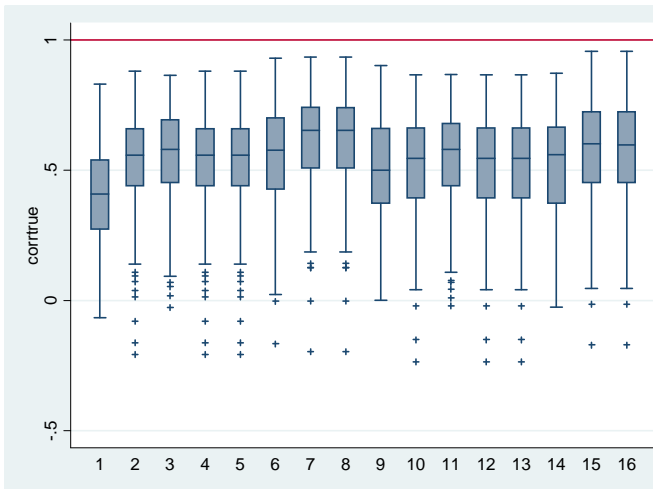

Figure B2 Predictive accuracy: criteria 2

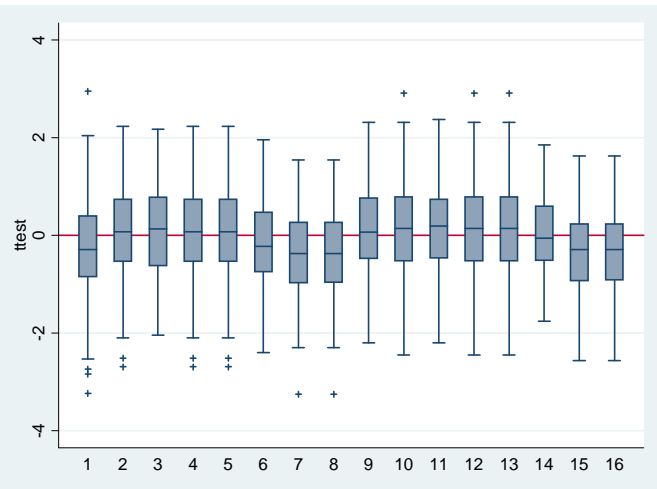

Figure B3 Predictive accuracy: criteria 4

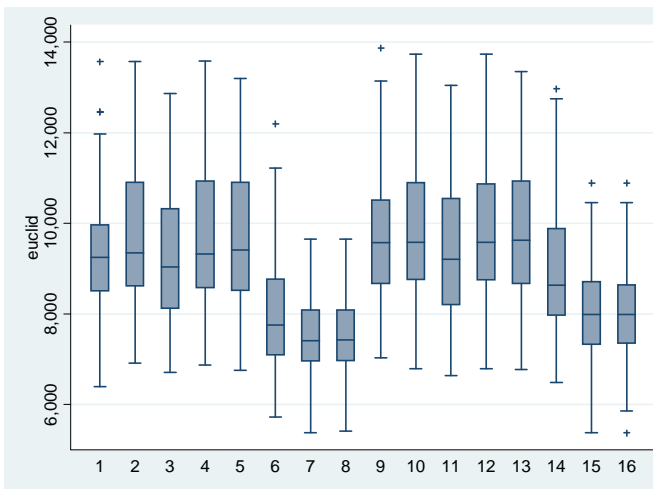

Figure B4 Predictive accuracy: criteria 5

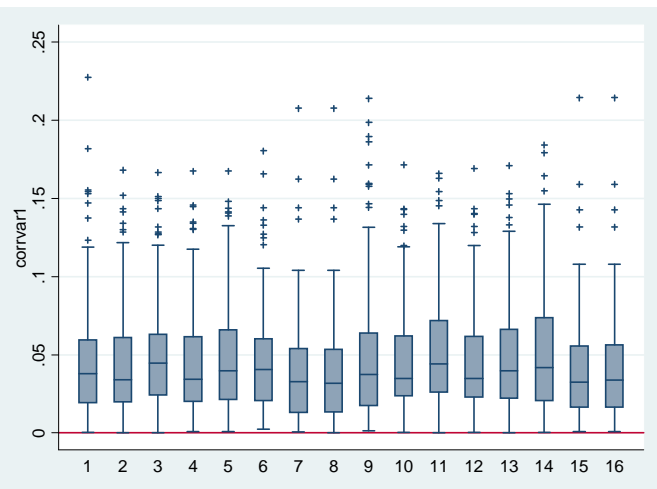

Figure B5 Distributional accuracy: criteria 6

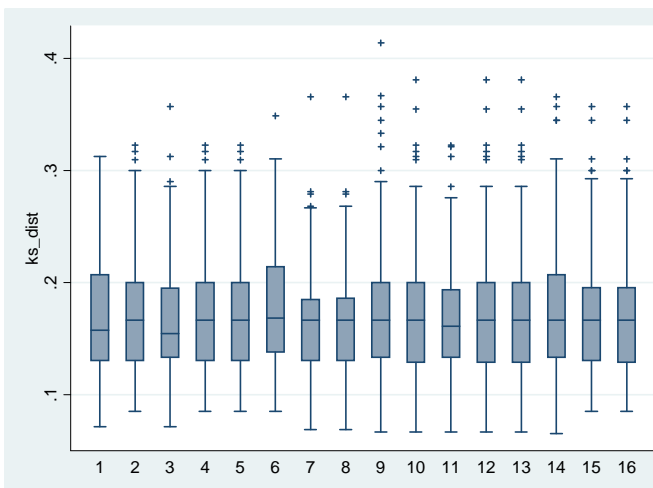

Figure B6 Estimation accuracy: criteria 8

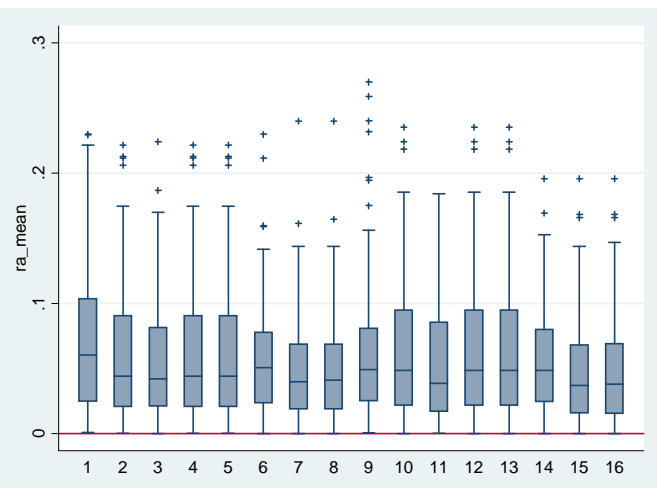

Figure B7 Estimation accuracy: criteria 9

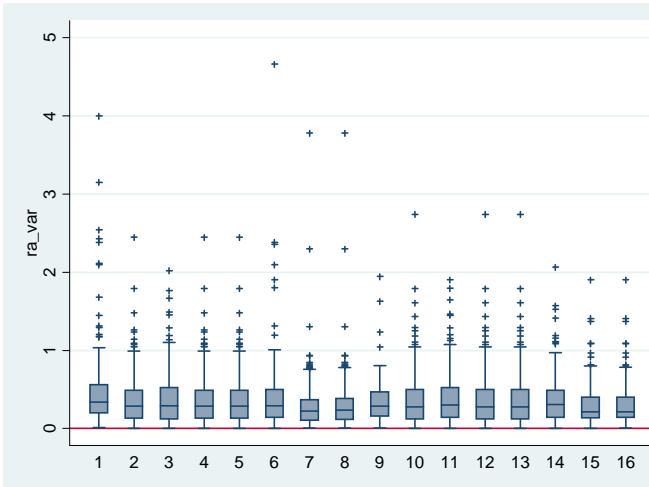

Figure B8 Estimation accuracy: criteria 10

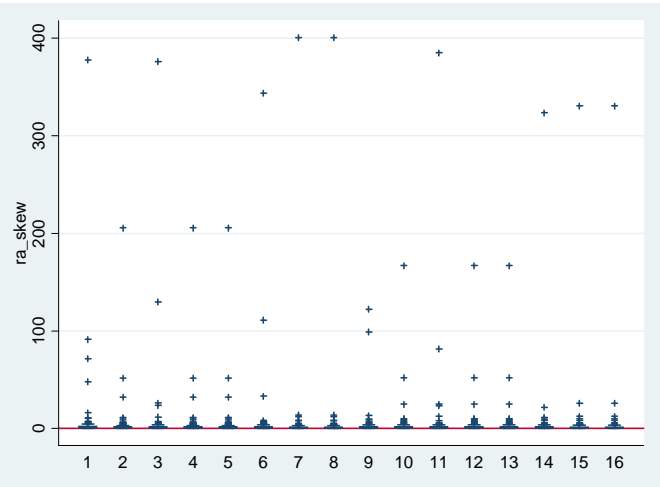

Figure B9 Estimation accuracy: criteria 11

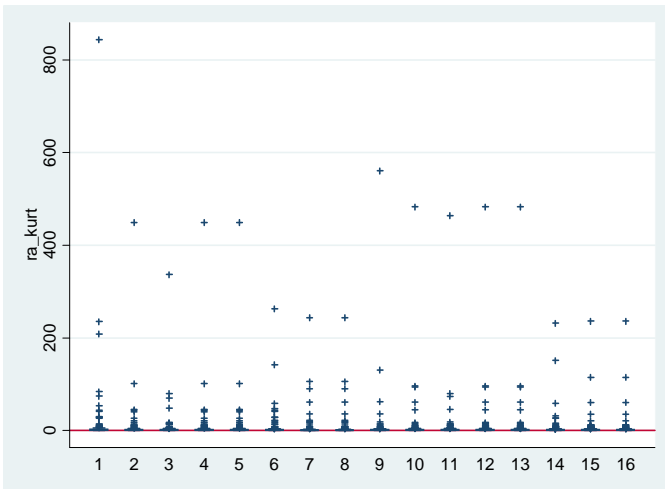

Figure B10-17 Box plots of longitudinal predictive, distributional and estimation evaluation measures for Australian Government pensions for respondents

Figure B10 Predictive accuracy: criteria 1

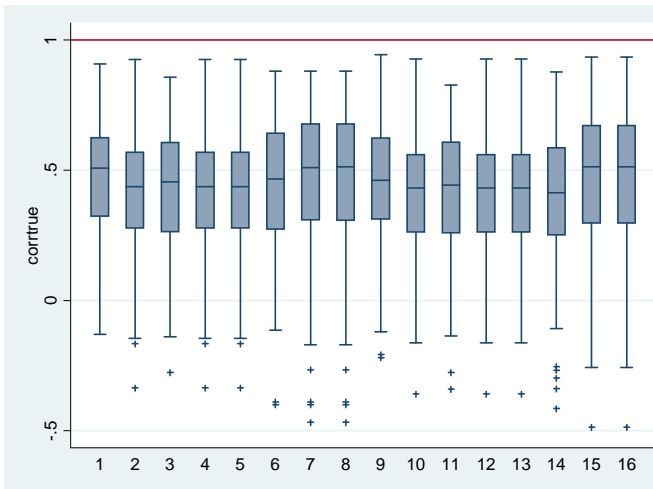

Figure B11 Predictive accuracy: criteria 2

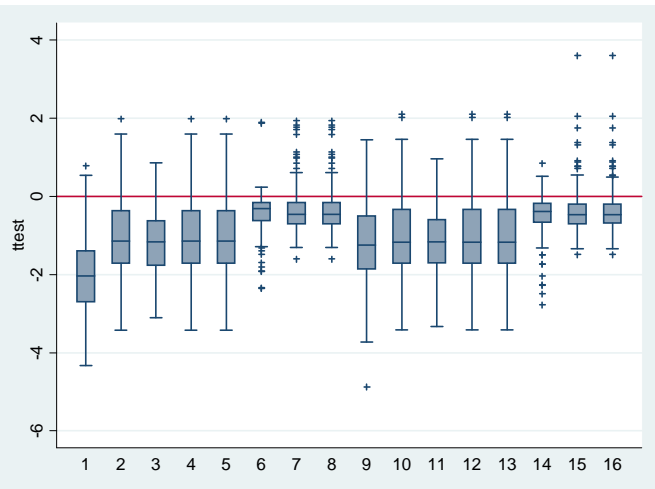

Figure B12 Predictive accuracy: criteria 3

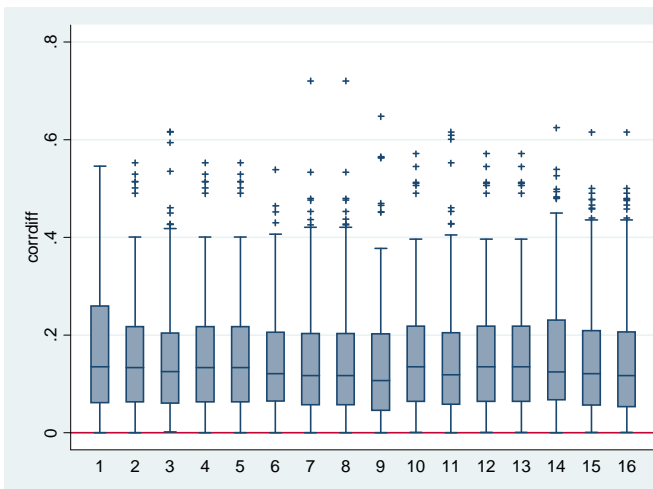

Figure B13 Distributional accuracy: criteria 6

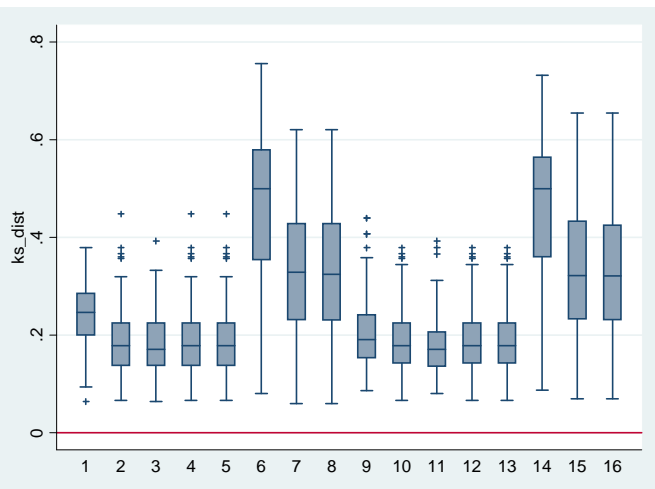

Figure B14 Estimation accuracy: criteria 8

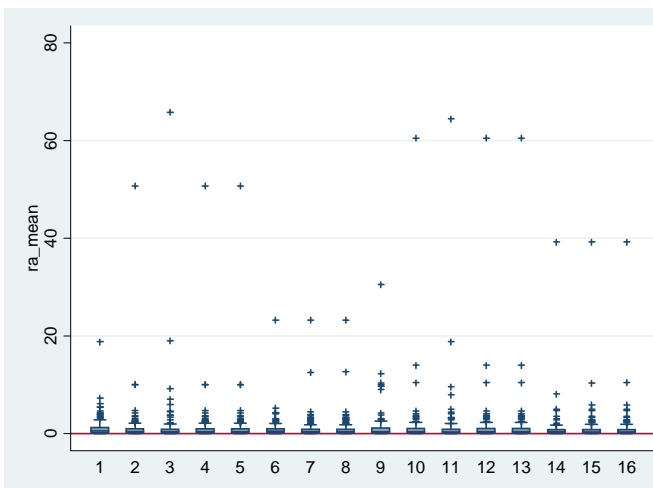

Figure B15 Estimation accuracy: criteria 9

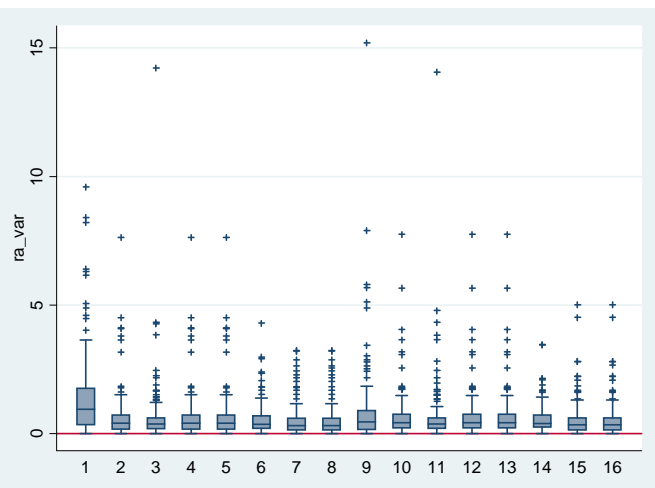

Figure B16 Estimation accuracy: criteria 10

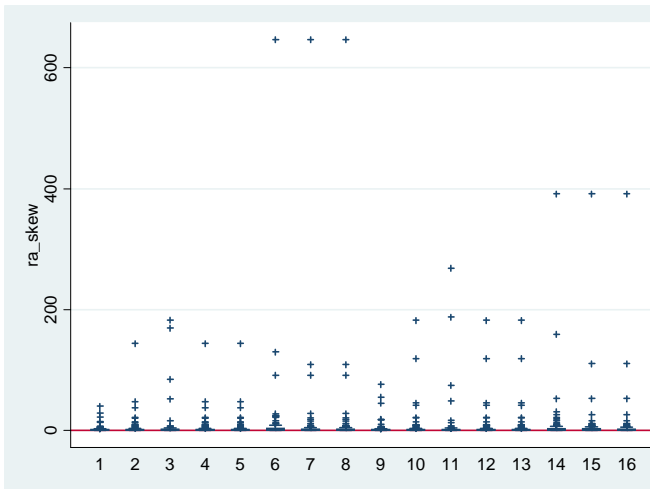

Figure B17 Estimation accuracy: criteria 11

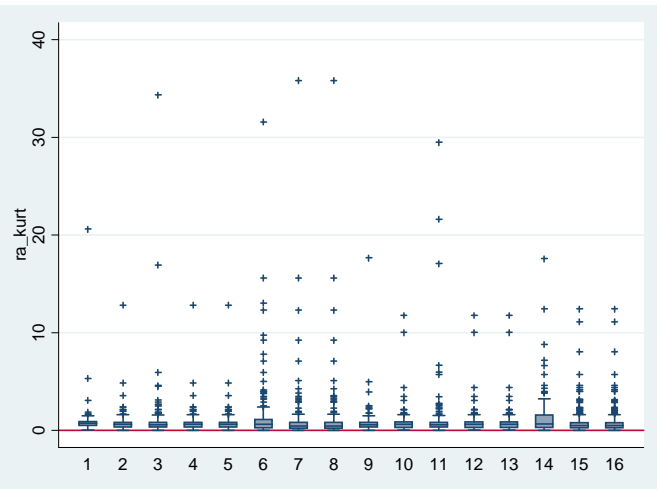

Figure C1-7 Box plots of cross-sectional predictive, distributional and estimation evaluation measures for business income for respondents

Figure C1 Predictive accuracy: criteria 1

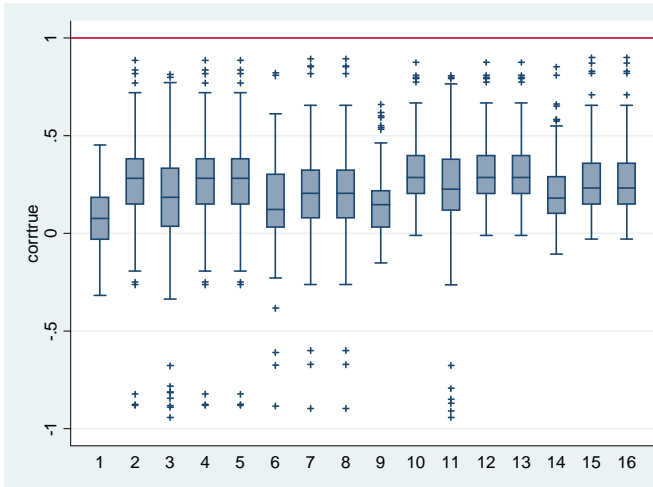

Figure C2 Predictive accuracy: criteria 2

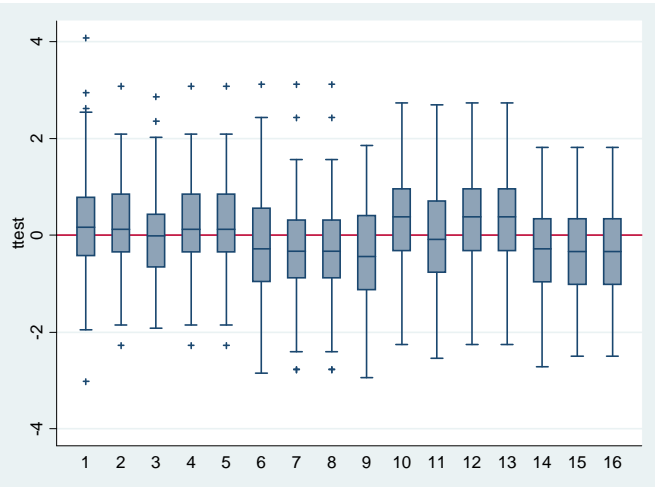

Figure C3 Distributional accuracy: criteria 6

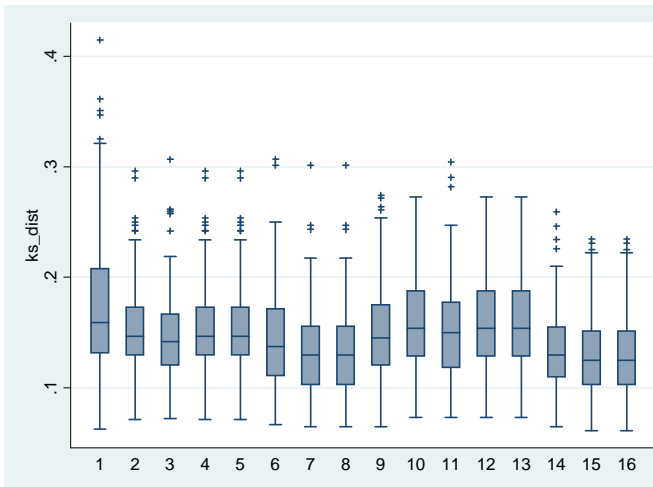

Figure C4 Estimation accuracy: criteria 8

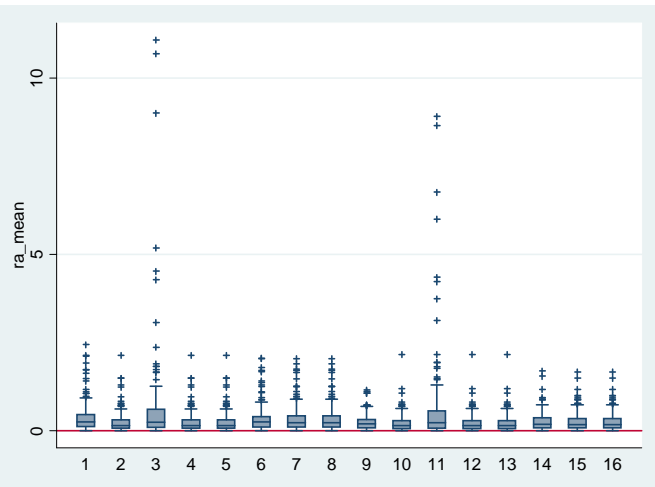

Figure C5 Estimation accuracy: criteria 9

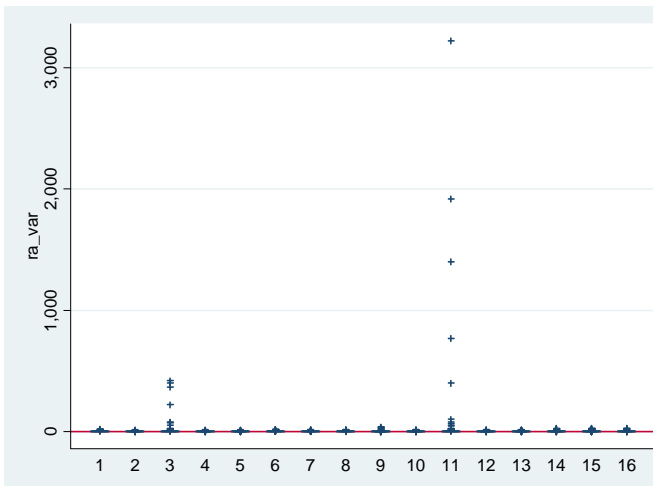

Figure C6 Estimation accuracy: criteria 10

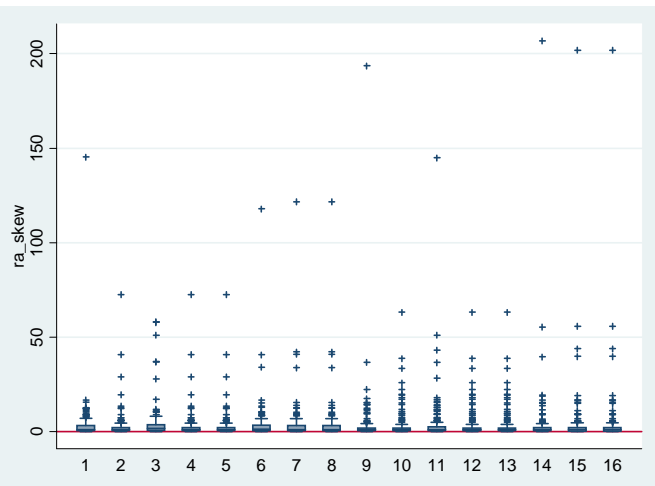

Figure C7 Estimation accuracy: criteria 11

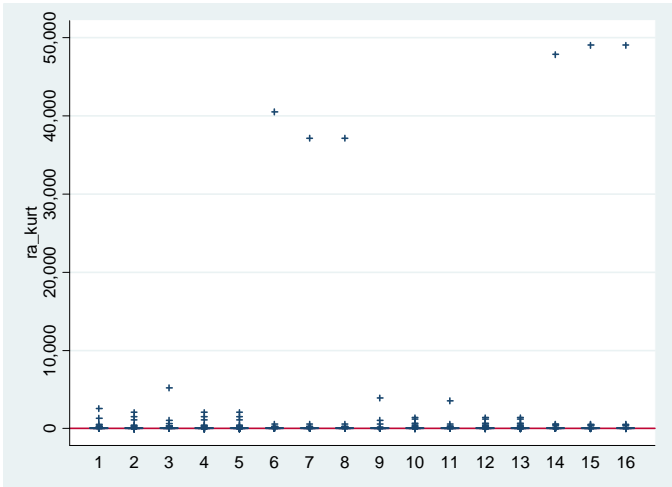

Figure C8-15 Box plots of longitudinal predictive, distributional and estimation evaluation measures for business income for respondents

Figure C8 Predictive accuracy: criteria 1

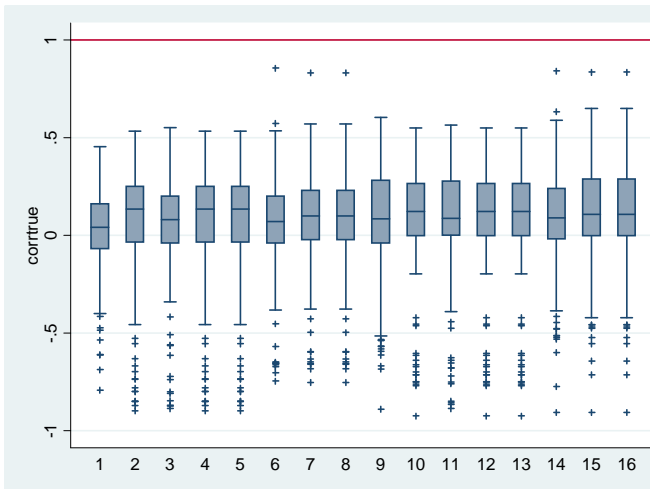

Figure C9 Predictive accuracy: criteria 2

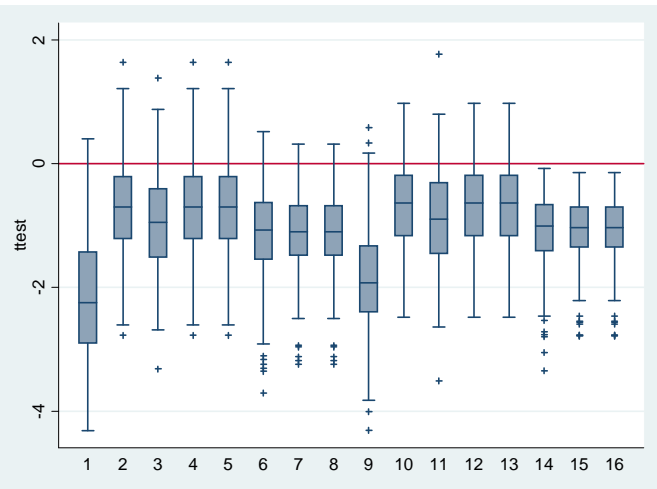

Figure C10 Predictive accuracy: criteria 3

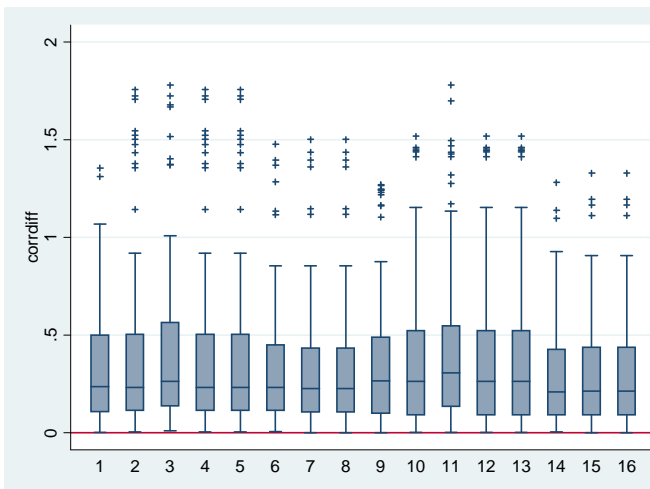

Figure C11 Distributional accuracy: criteria 6

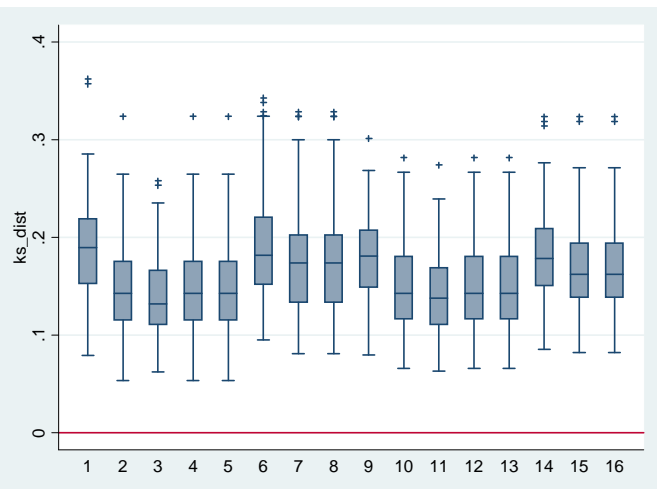

Figure C12 Estimation accuracy: criteria 8

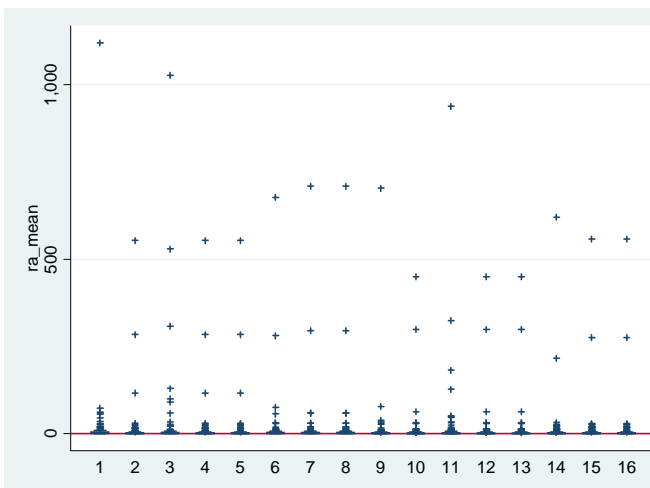

Figure C13 Estimation accuracy: criteria 9

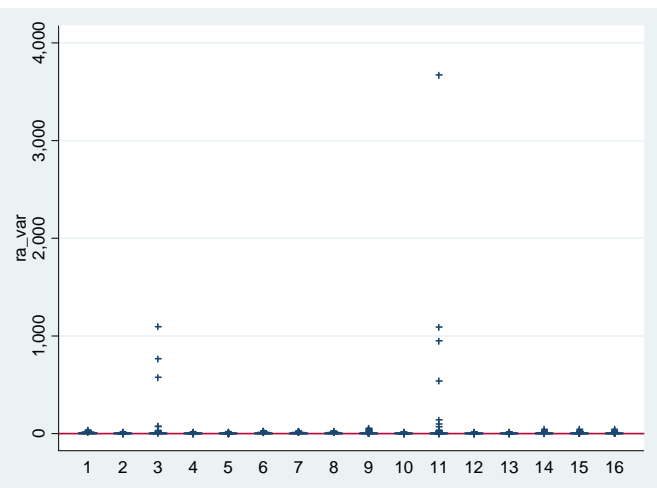

Figure C14 Estimation accuracy: criteria 10

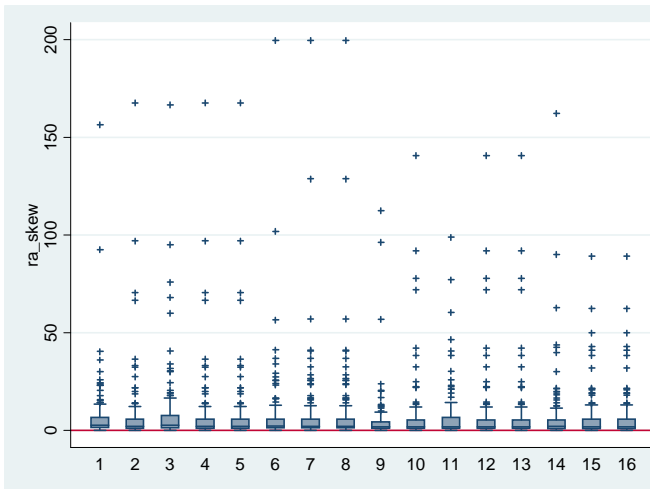

Figure C15 Estimation accuracy: criteria 11

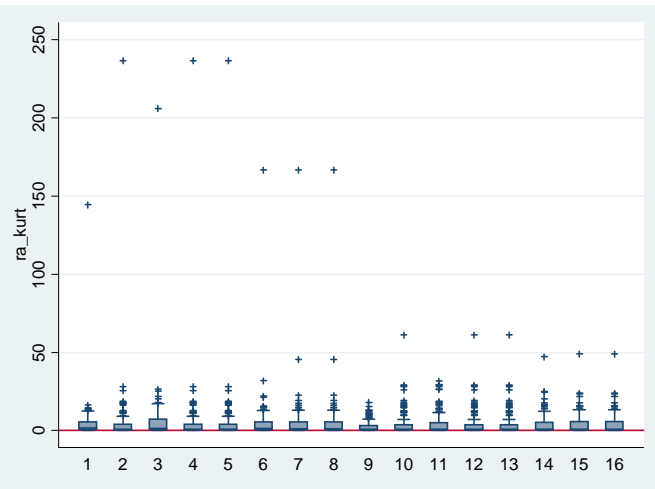

Figure D1-10 Box plots of cross-sectional predictive, distributional and estimation evaluation measures for interest income for respondents

Figure D1 Predictive accuracy: criteria 1

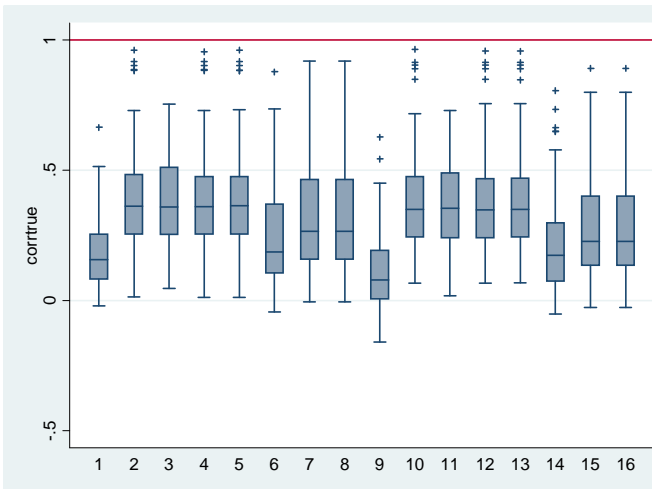

Figure D2 Predictive accuracy: criteria 2

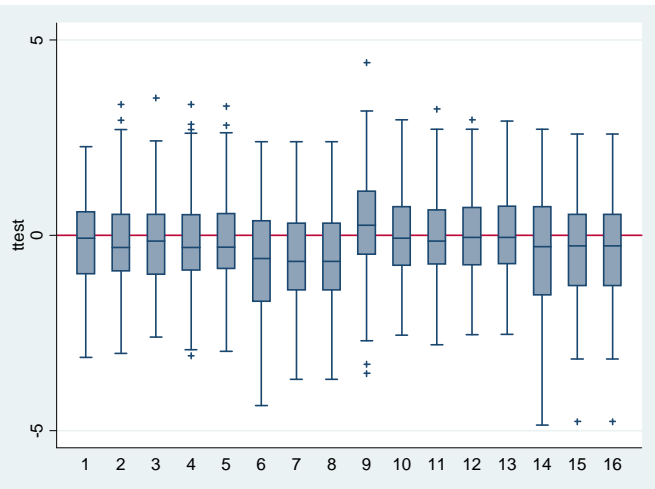

Figure D3 Predictive accuracy: criteria 4

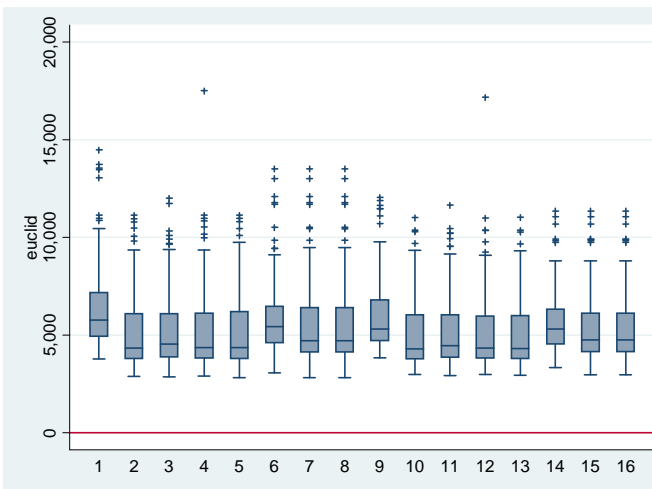

Figure D4 Predictive accuracy: criteria 5A

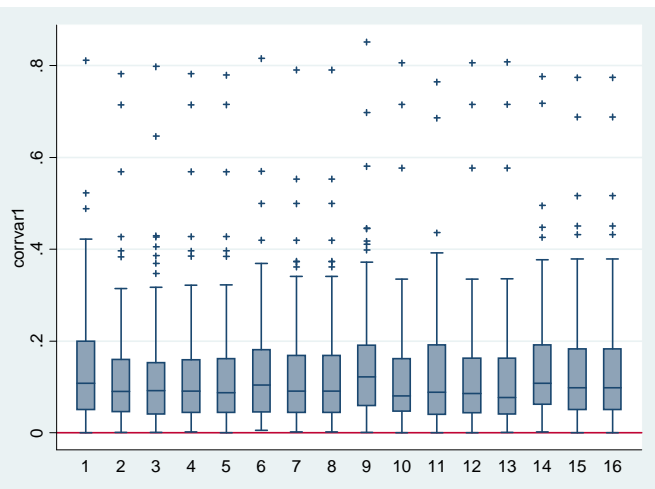

Figure D5 Predictive accuracy: criteria 5B

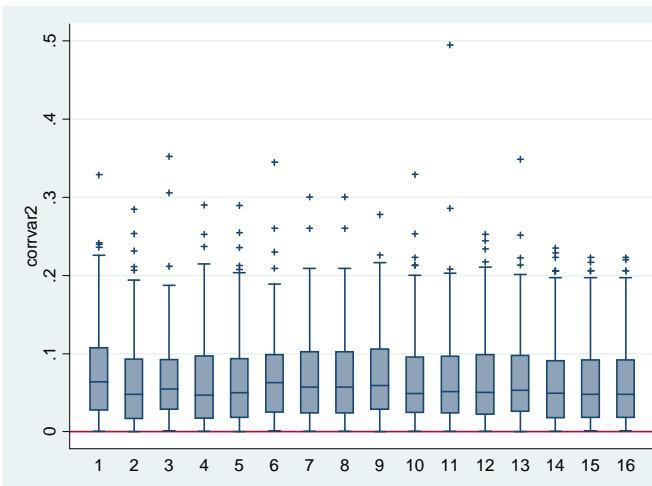

Figure D6 Distributional accuracy: criteria 6

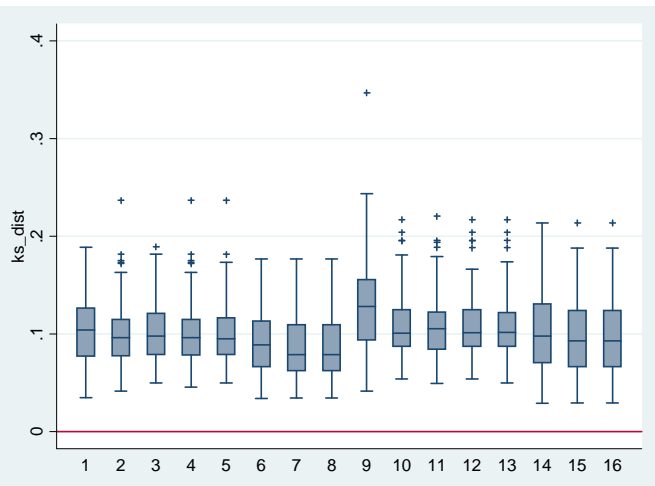

Figure D7 Estimation accuracy: criteria 8

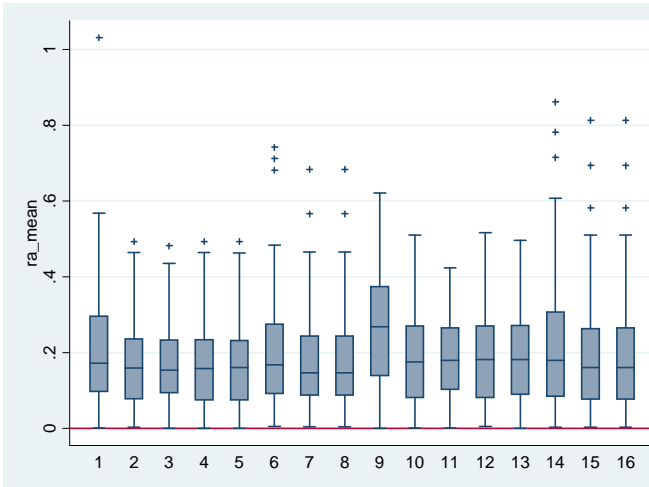

Figure D8 Estimation accuracy: criteria 9

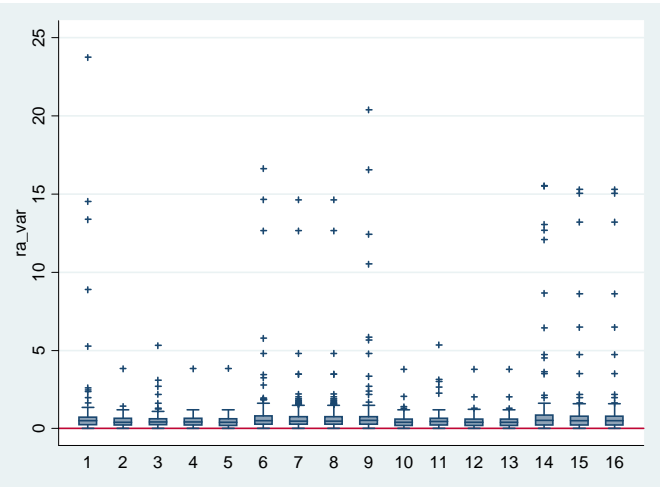

Figure D9 Estimation accuracy: criteria 10

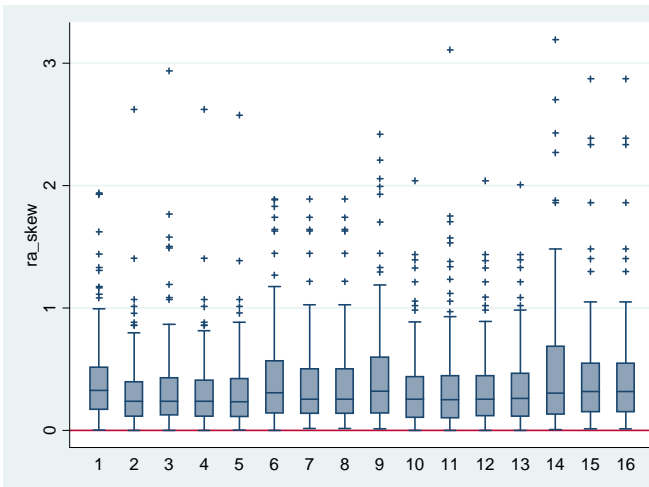

Figure D10 Estimation accuracy: criteria 11

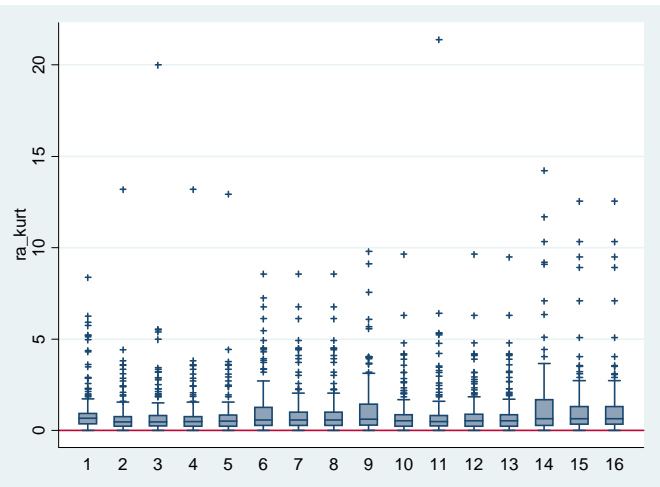

Figure D11-18 Box plots of longitudinal predictive, distributional and estimation evaluation measures for interest income for respondents

Figure D11 Predictive accuracy: criteria 1

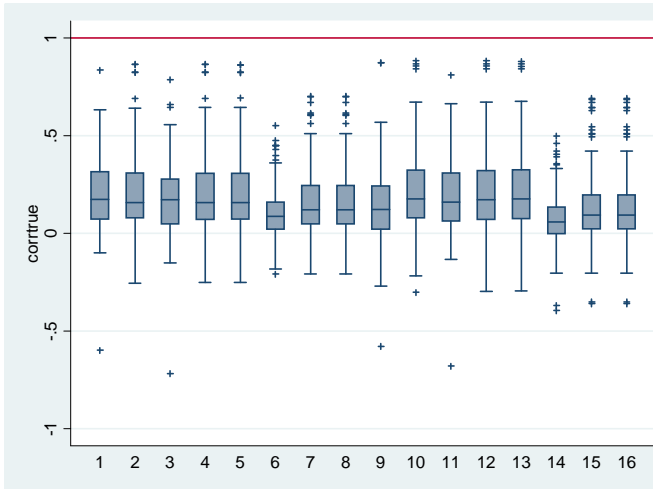

Figure D12 Predictive accuracy: criteria 2

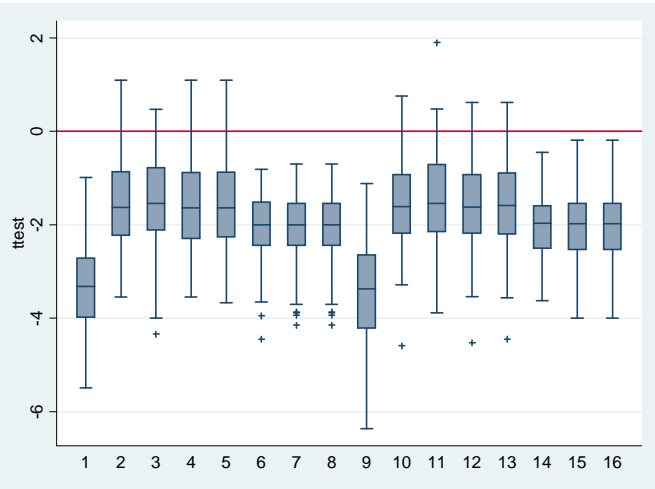

Figure D13 Predictive accuracy: criteria 3

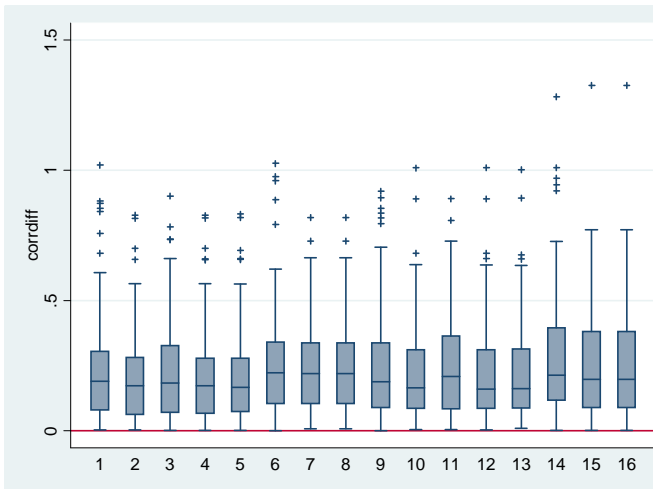

Figure D14 Distributional accuracy: criteria 6

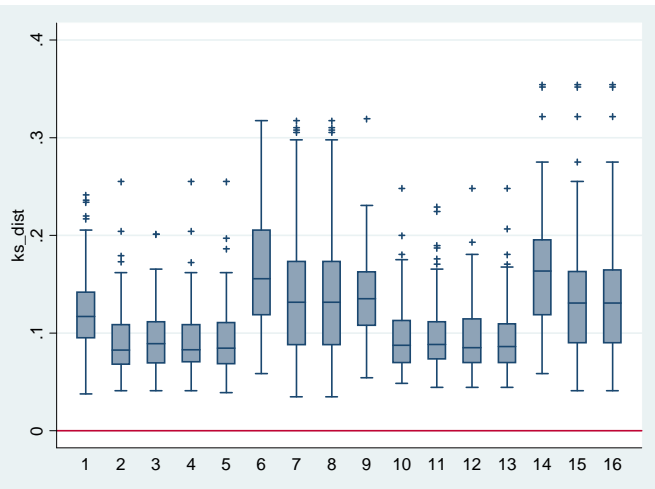

Figure D15 Estimation accuracy: criteria 8

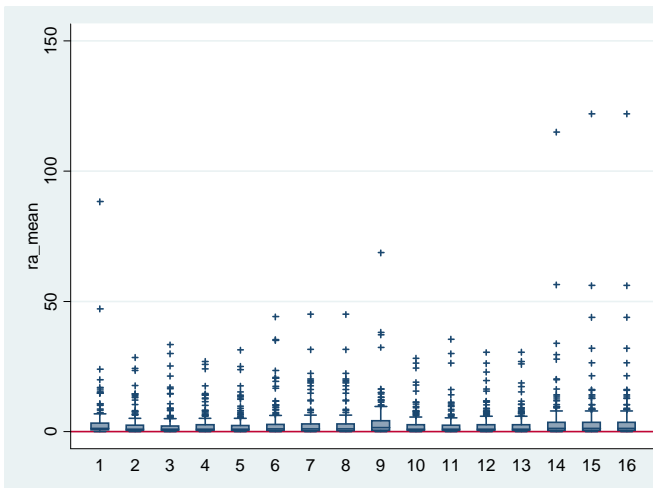

Figure D16 Estimation accuracy: criteria 9

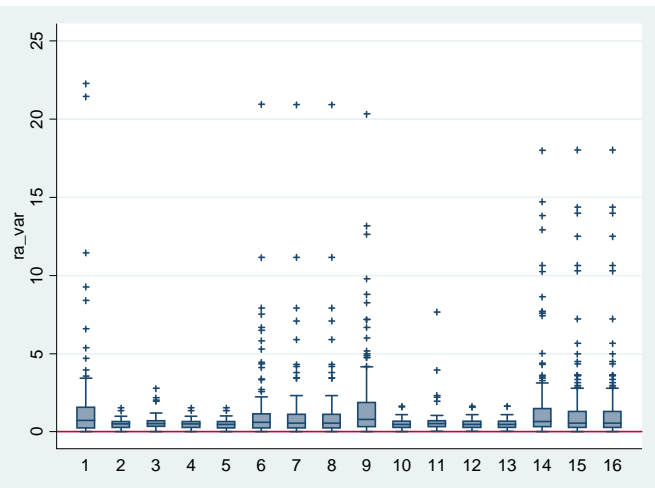

Figure D17 Estimation accuracy: criteria 10

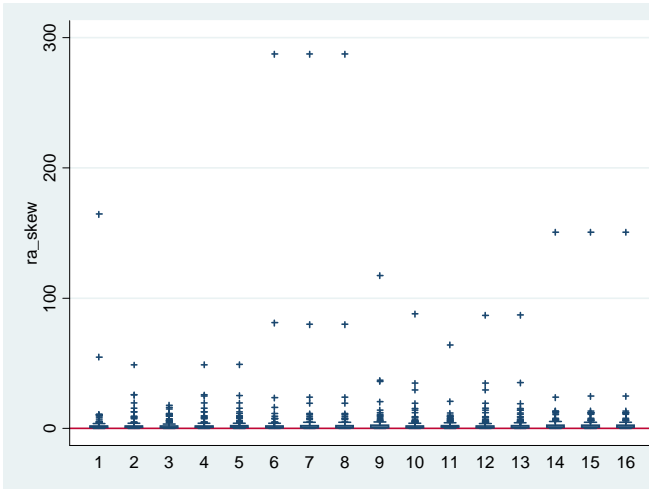

Figure D18 Estimation accuracy: criteria 11

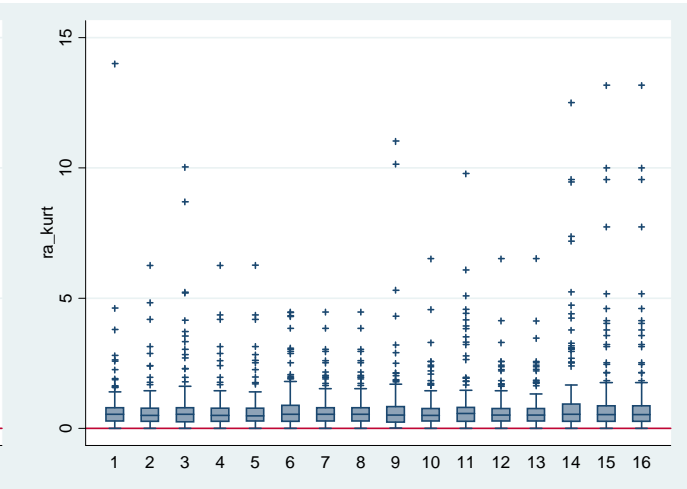

Figure E1-10 Box plots of cross-sectional predictive, distributional and estimation evaluation measures for dividends and royalties for respondents

Figure E1 Predictive accuracy: criteria 1

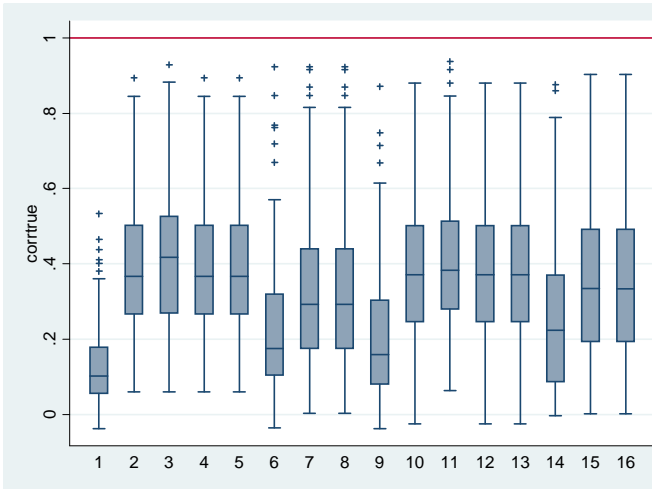

Figure E2 Predictive accuracy: criteria 2

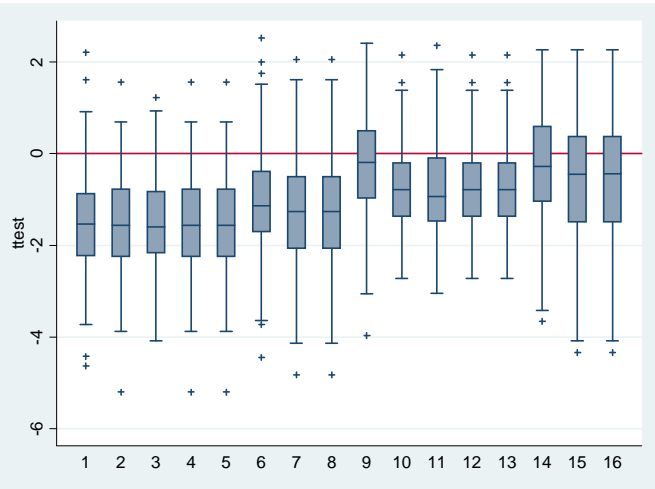

Figure E3 Predictive accuracy: criteria 4

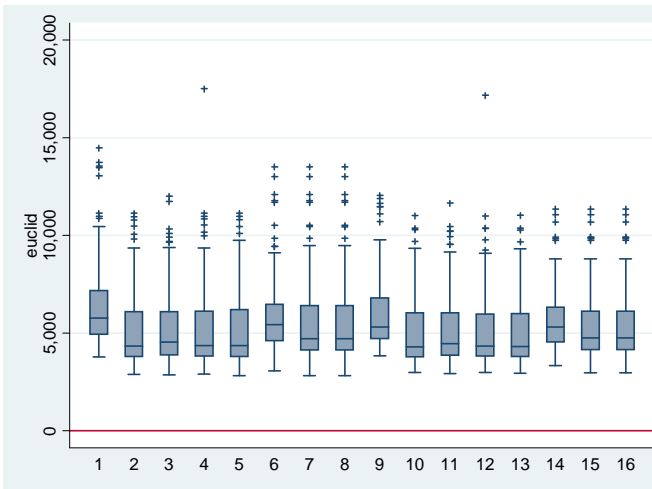

Figure E4 Predictive accuracy: criteria 5A

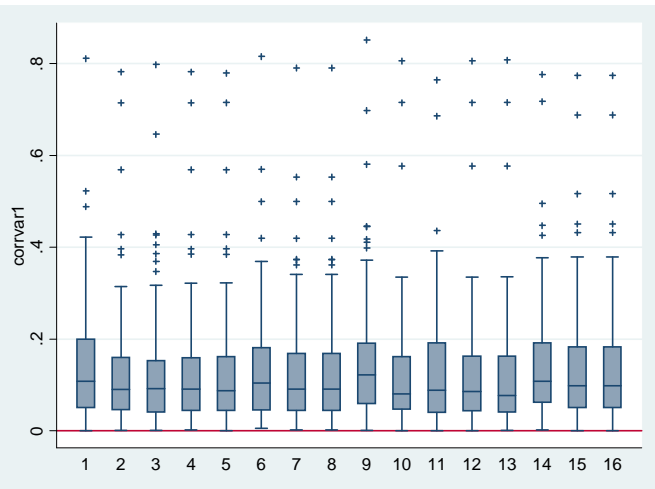

Figure E5 Predictive accuracy: criteria 5B

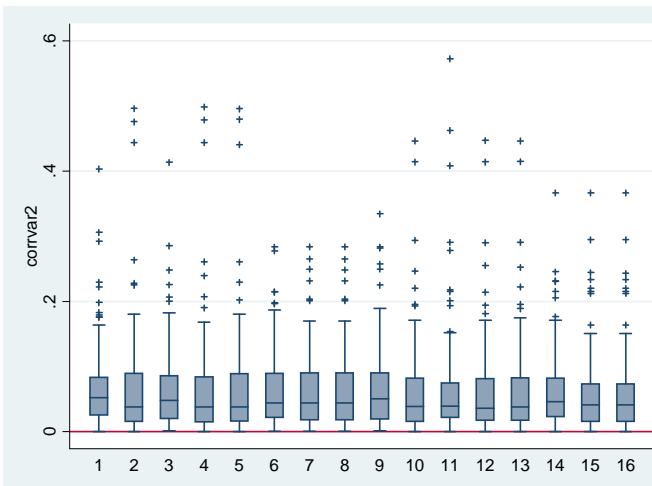

Figure E6 Distributional accuracy: criteria 6

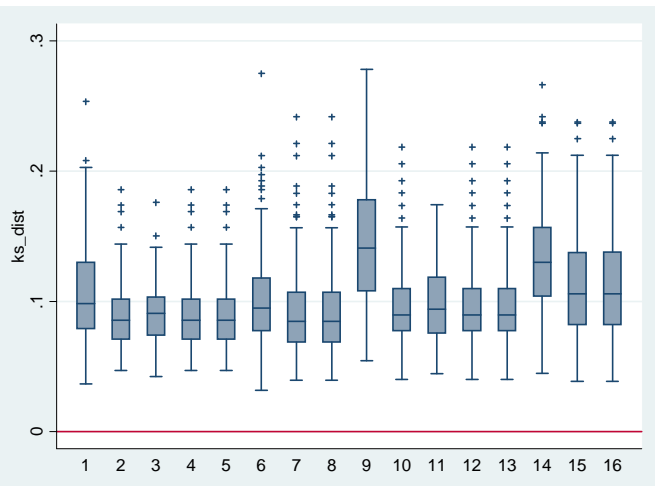

Figure E7 Estimation accuracy: criteria 8

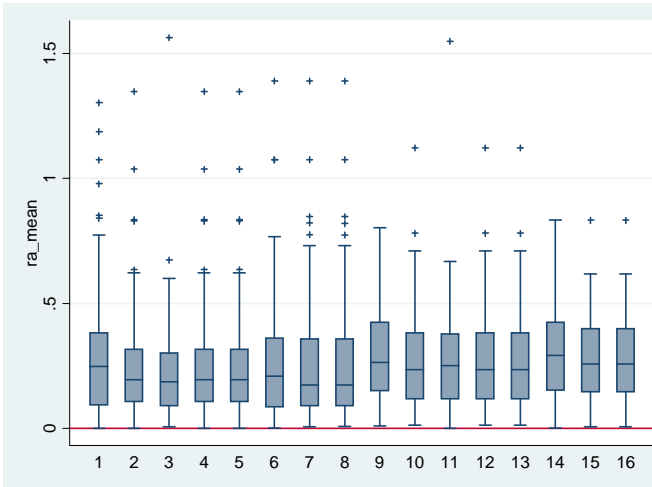

Figure E8 Estimation accuracy: criteria 9

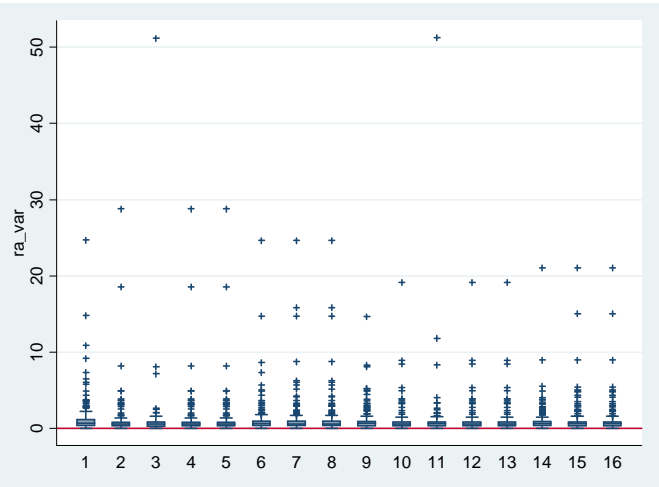

Figure E9 Estimation accuracy: criteria 10

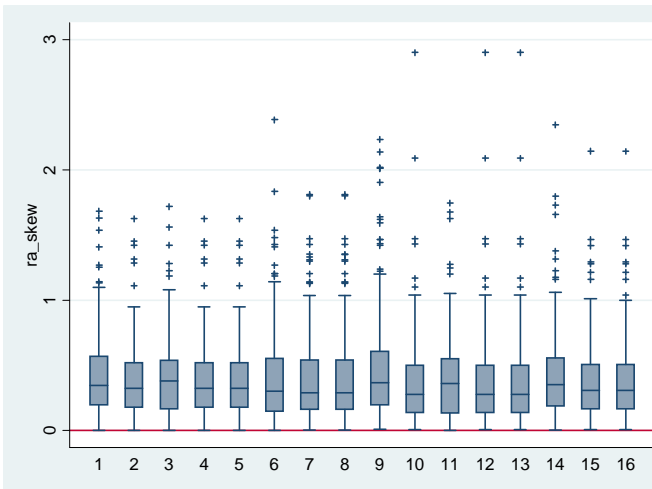

Figure E10 Estimation accuracy: criteria 11

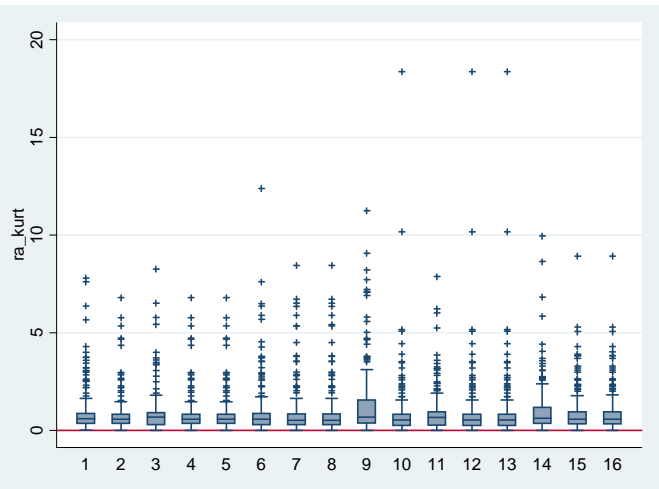

Figure E11-18 Box plots of longitudinal predictive, distributional and estimation evaluation measures for dividends and royalties for respondents

Figure E11 Predictive accuracy: criteria 1

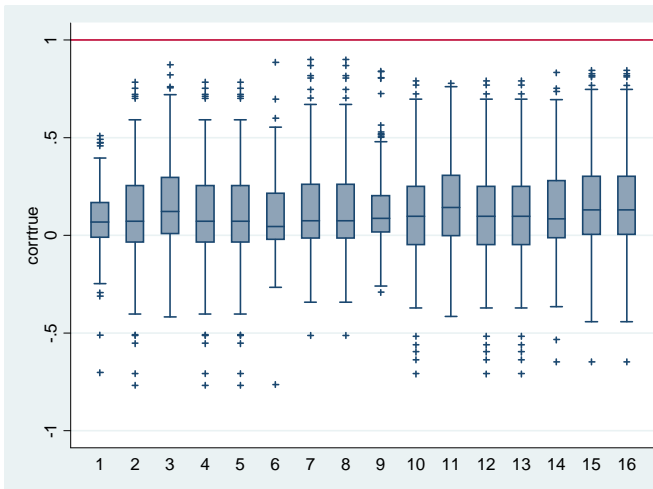

Figure E12 Predictive accuracy: criteria 2

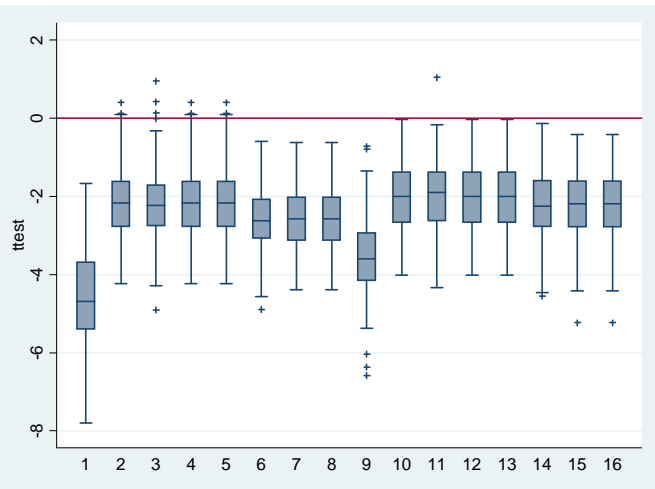

Figure E13 Predictive accuracy: criteria 3

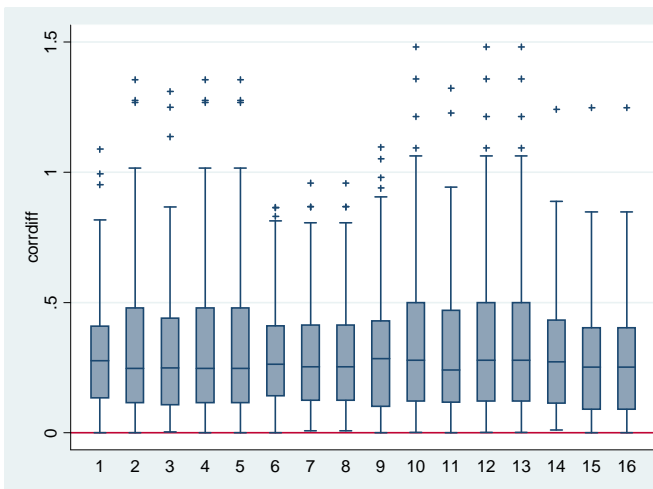

Figure E14 Distributional accuracy: criteria 6

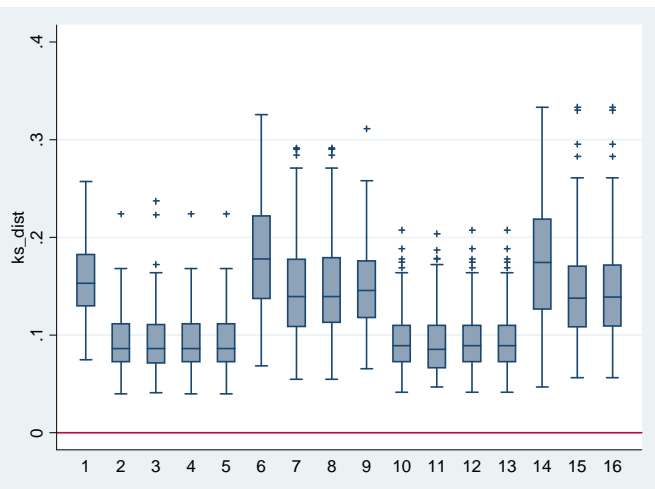

Figure E15 Estimation accuracy: criteria 8

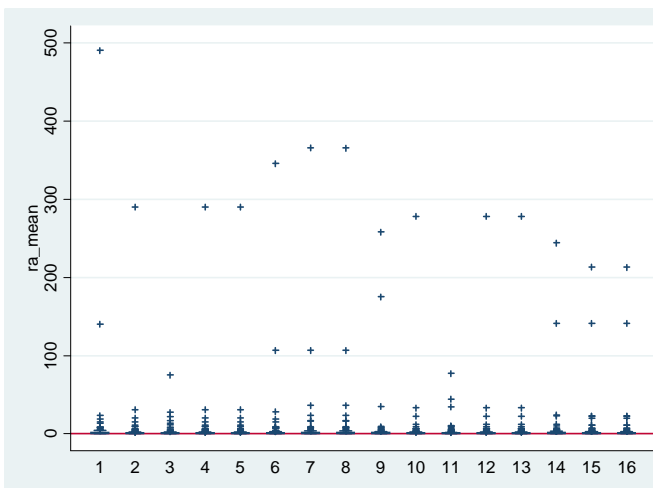

Figure E16 Estimation accuracy: criteria 9

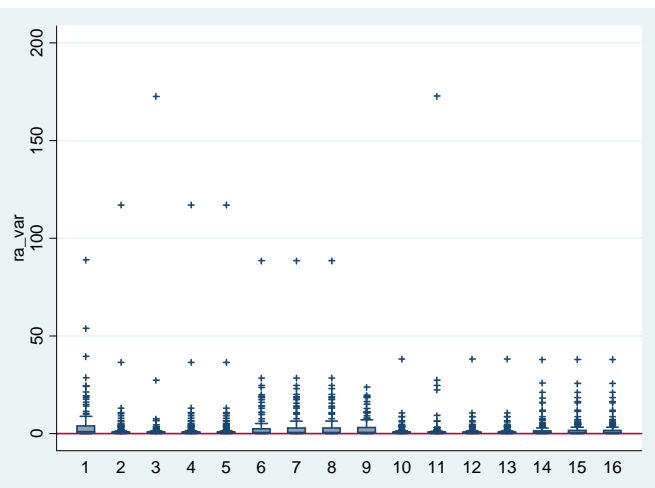

Figure E17 Estimation accuracy: criteria 10

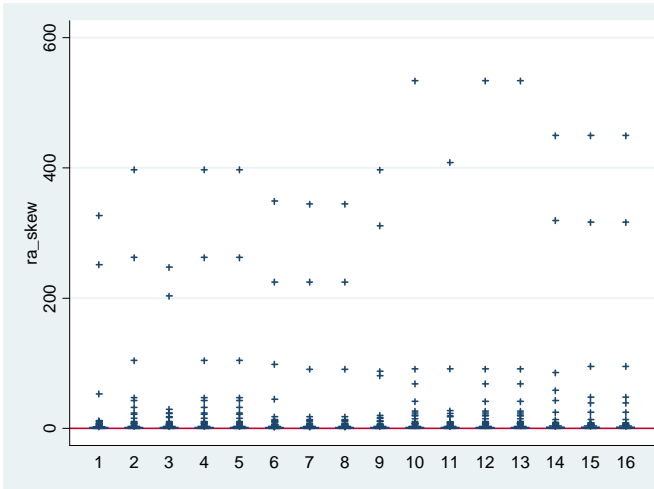

Figure E18 Estimation accuracy: criteria 11

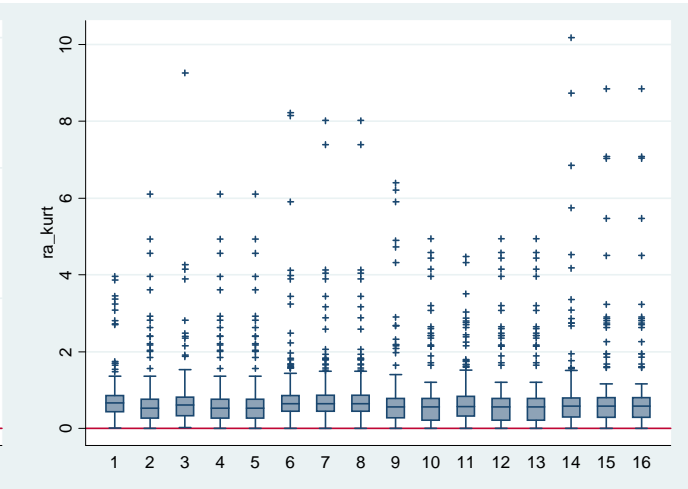

Figure F1-10 Box plots of cross-sectional predictive, distributional and estimation evaluation measures for rental income for respondents

Figure F1 Predictive accuracy: criteria 1

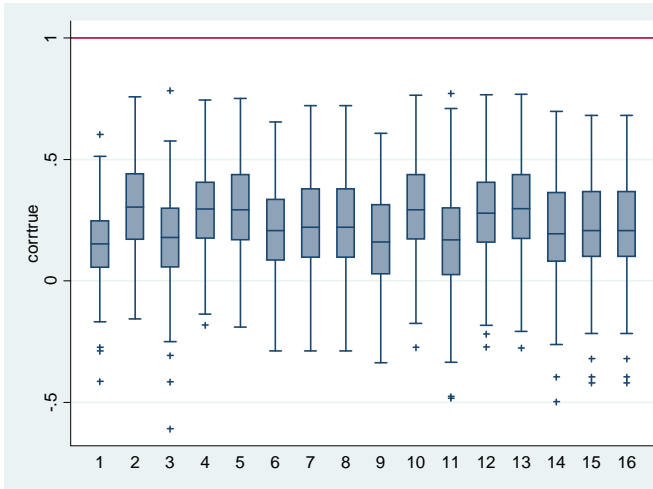

Figure F2 Predictive accuracy: criteria 2

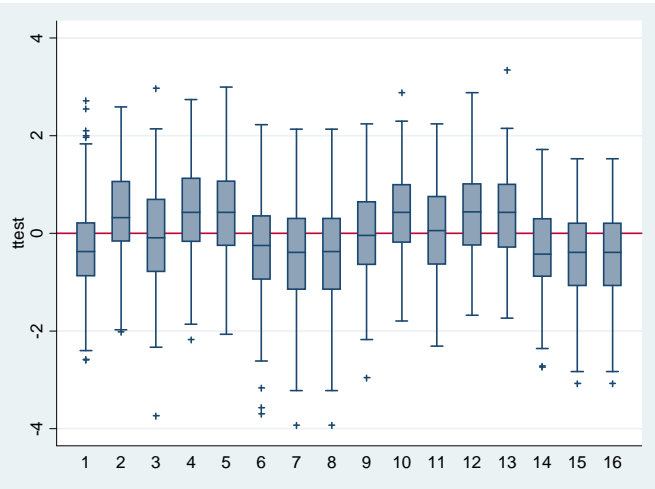

Figure F3 Predictive accuracy: criteria 4

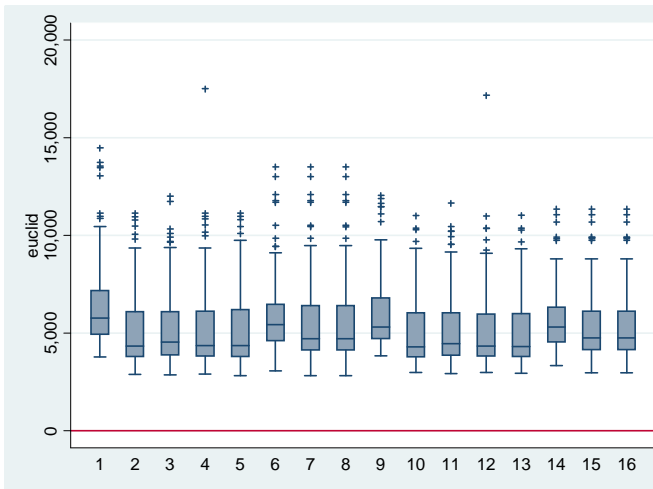

Figure F4 Predictive accuracy: criteria 5A

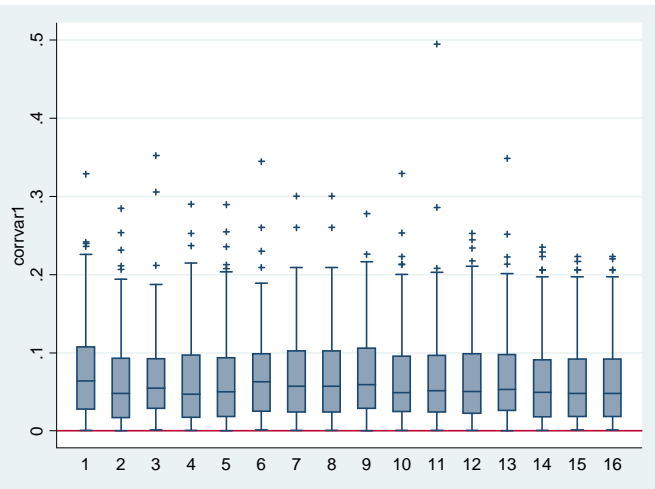

Figure F5 Predictive accuracy: criteria 5B

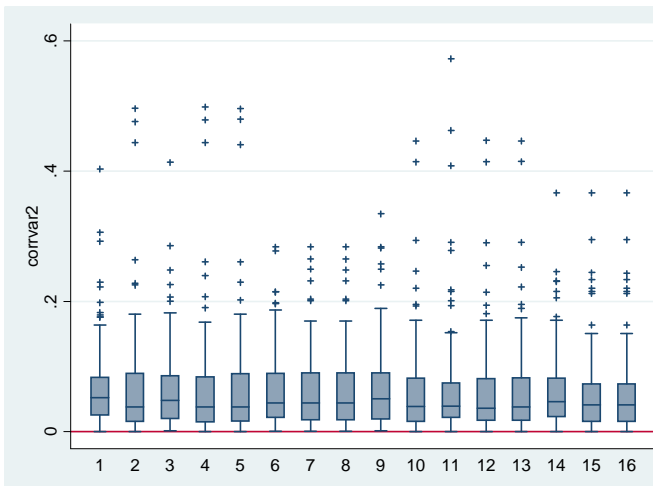

Figure F6 Distributional accuracy: criteria 6

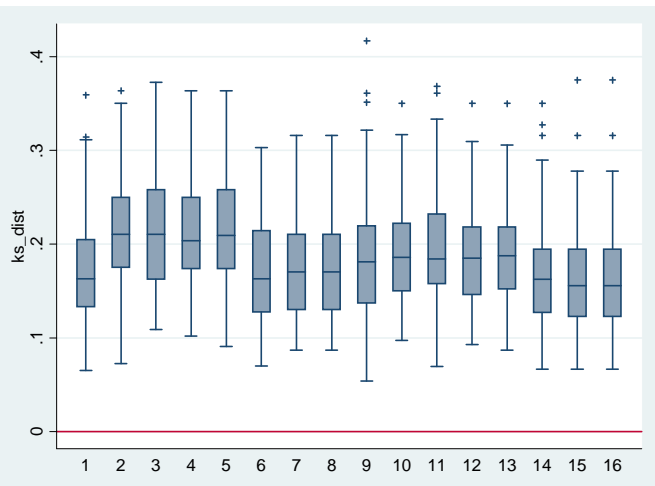

Figure F7 Estimation accuracy: criteria 8

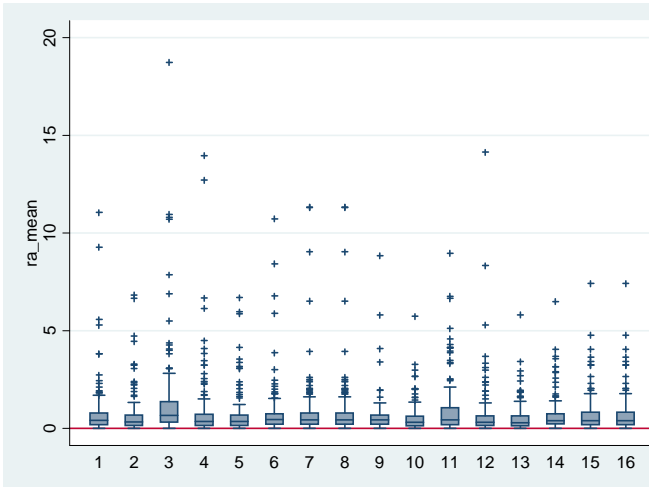

Figure F8 Estimation accuracy: criteria 9

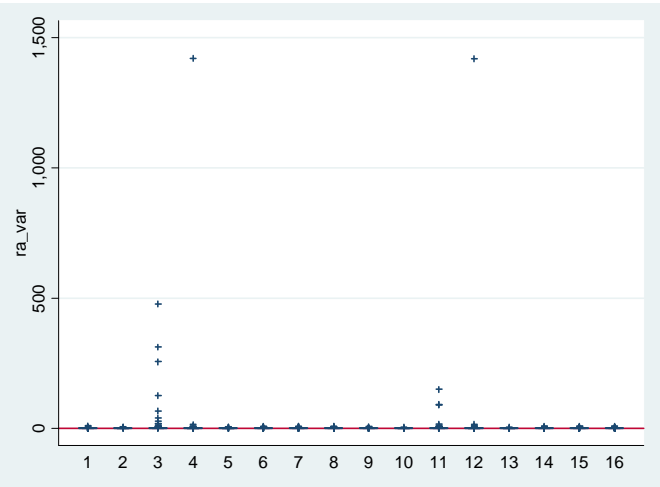

Figure F9 Estimation accuracy: criteria 10

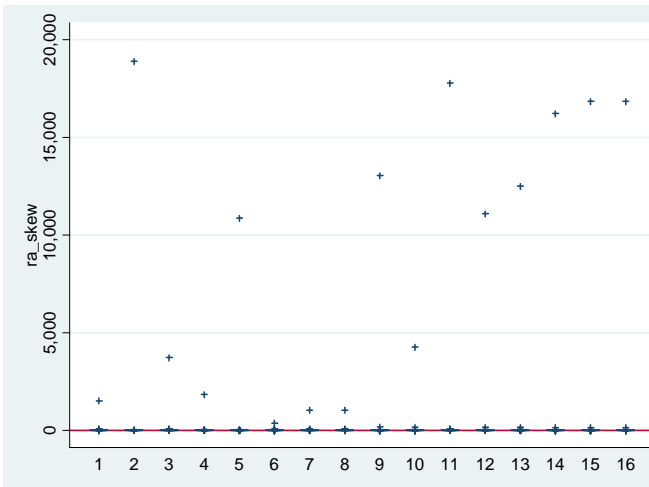

Figure F10 Estimation accuracy: criteria 11

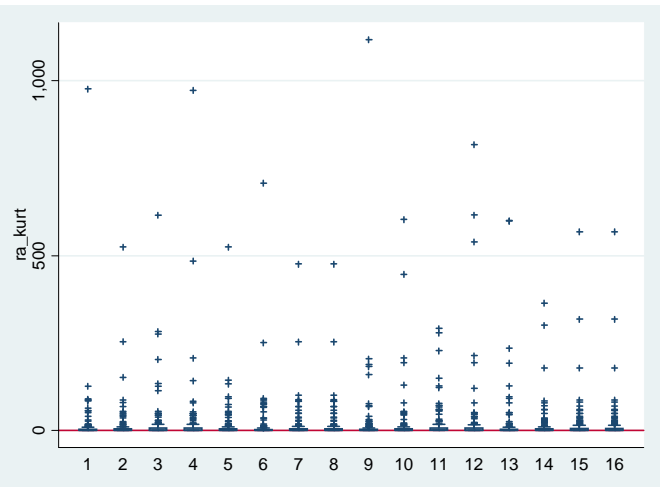

Figure F11-18 Box plots of longitudinal predictive, distributional and estimation evaluation measures for rental income for respondents

Figure F11 Predictive accuracy: criteria 1

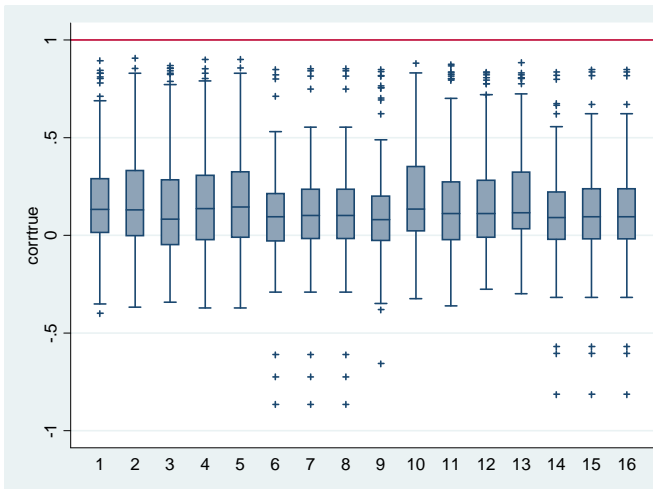

Figure F12 Predictive accuracy: criteria 2

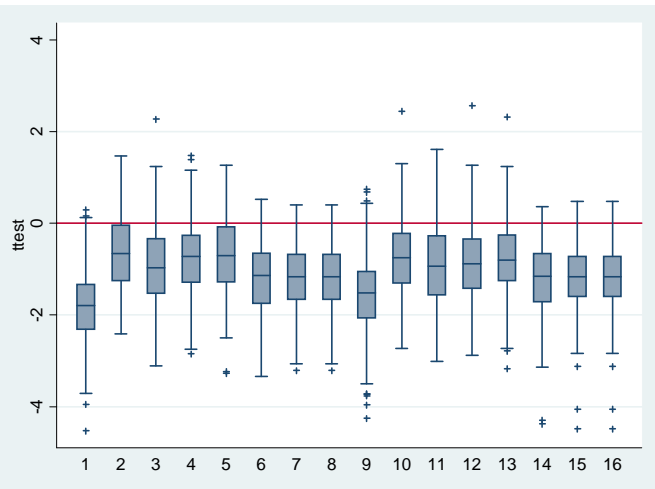

Figure F13 Predictive accuracy: criteria 3

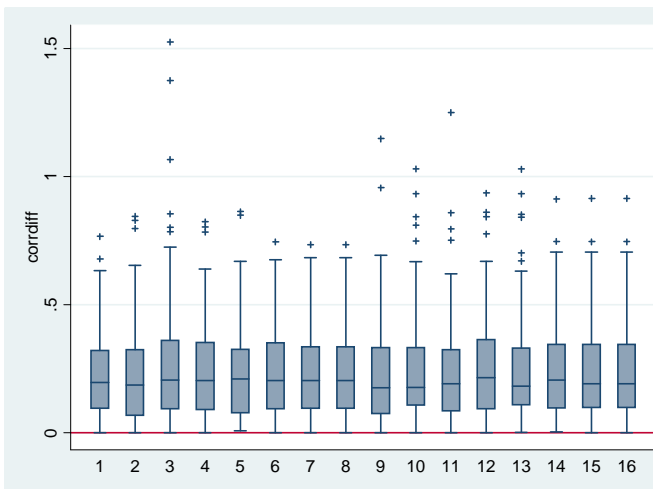

Figure F14 Distributional accuracy: criteria 6

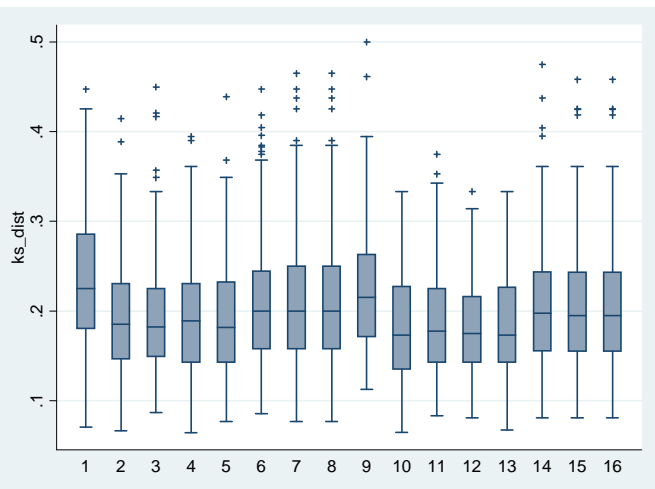

Figure F15 Estimation accuracy: criteria 8

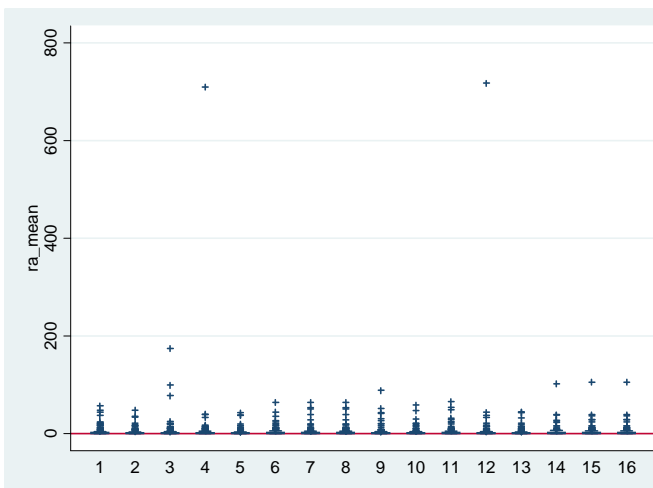

Figure F16 Estimation accuracy: criteria 9

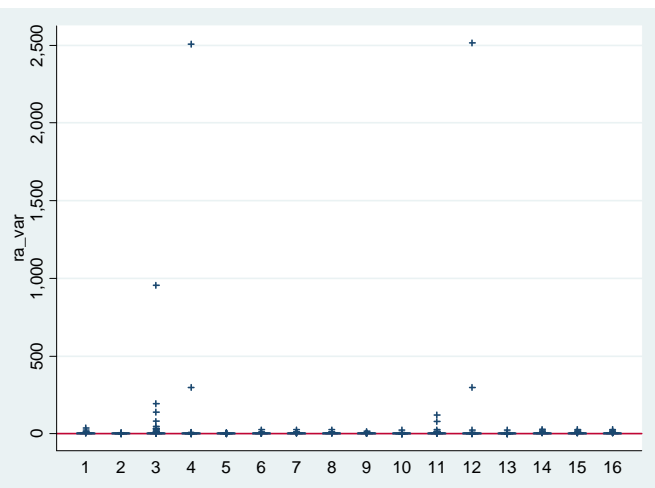

Figure F17 Estimation accuracy: criteria 10

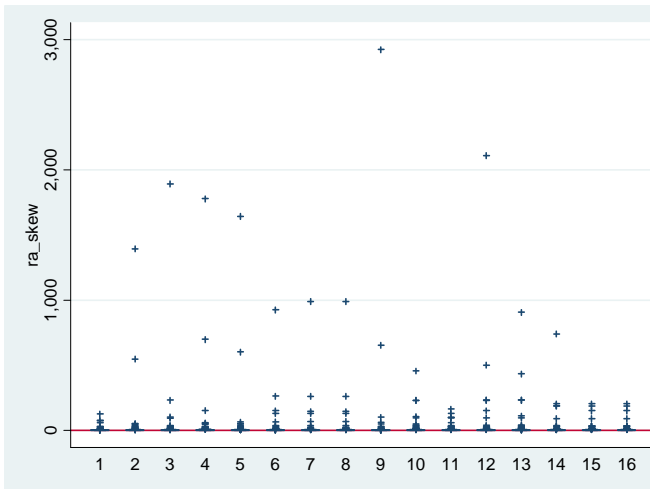

Figure F18 Estimation accuracy: criteria 11

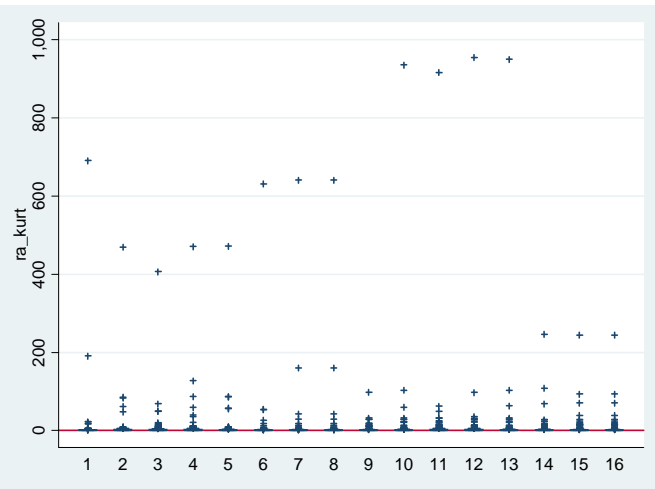

Figure G1-7 Box plots of cross-sectional predictive, distributional and estimation evaluation measures for private transfers for respondents

Figure G1 Predictive accuracy: criteria 1

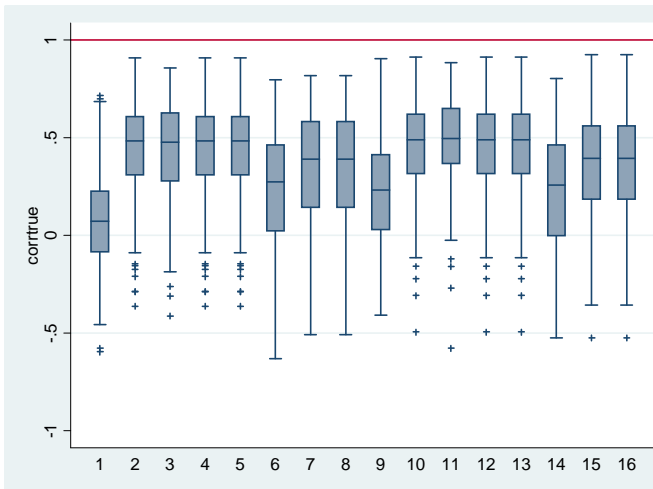

Figure G2 Predictive accuracy: criteria 2

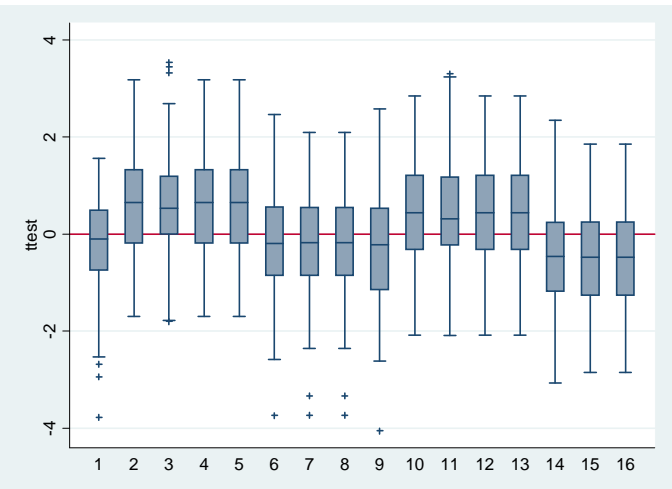

Figure G3 Distributional accuracy: criteria 6

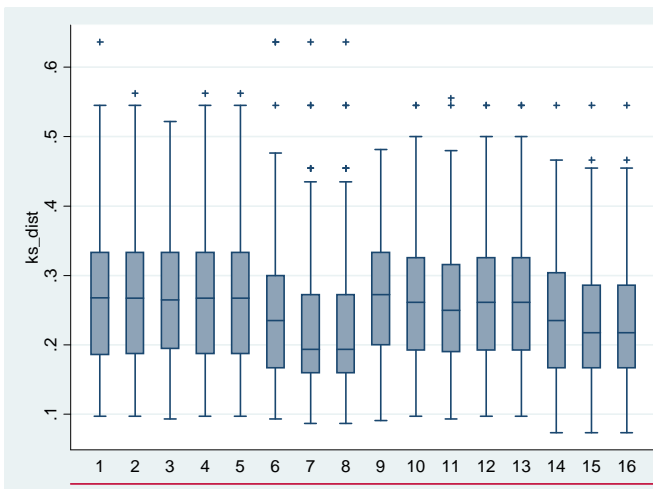

Figure G4 Estimation accuracy: criteria 8

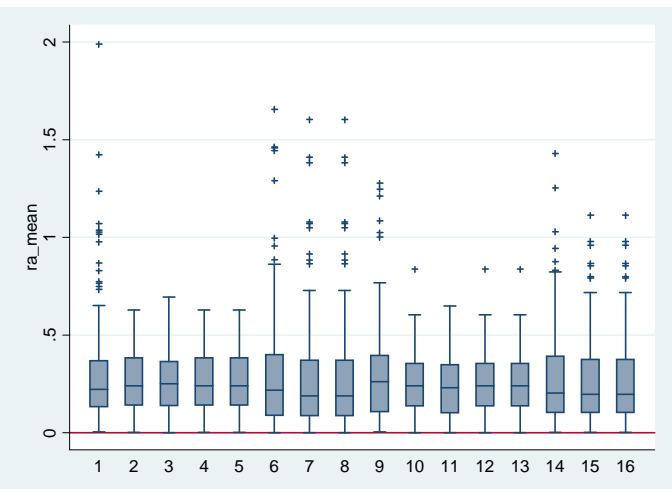

Figure G5 Estimation accuracy: criteria 9

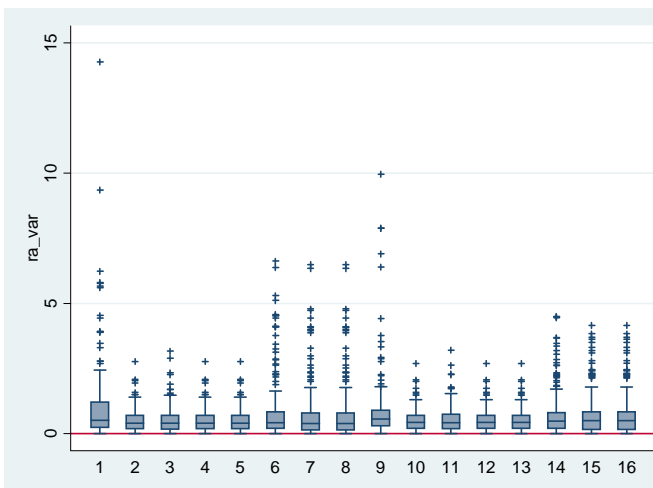

Figure G6 Estimation accuracy: criteria 10

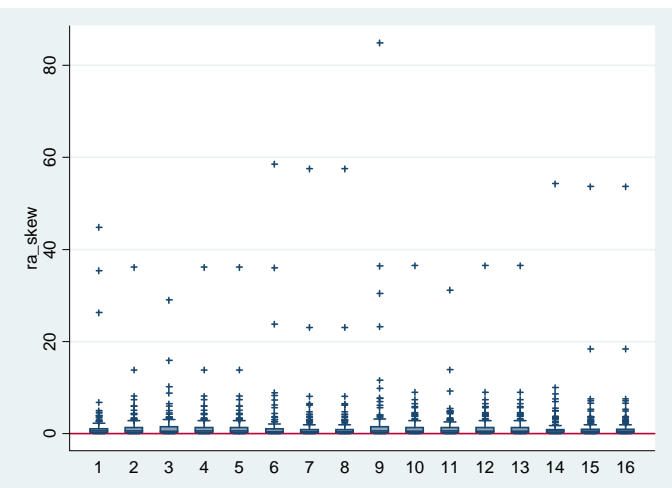

Figure G7 Estimation accuracy: criteria 11

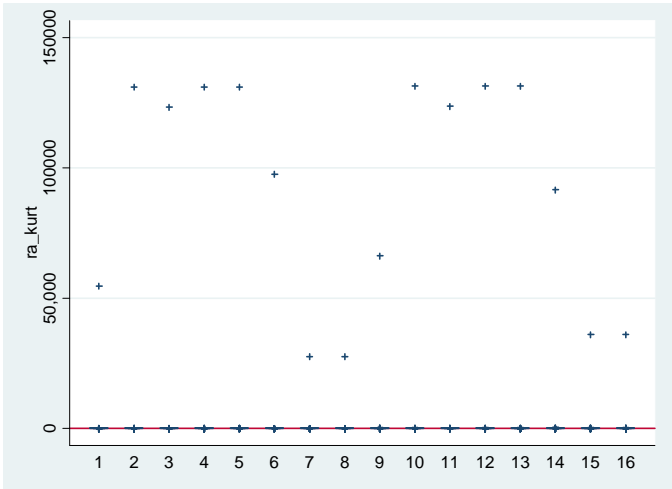

Figure G8-15 Box plots of longitudinal predictive, distributional and estimation evaluation measures for private transfers for respondents

Figure G8 Predictive accuracy: criteria 1

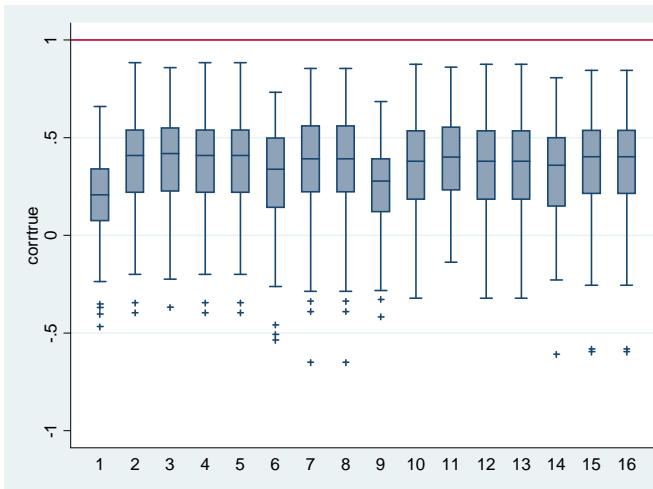

Figure G9 Predictive accuracy: criteria 2

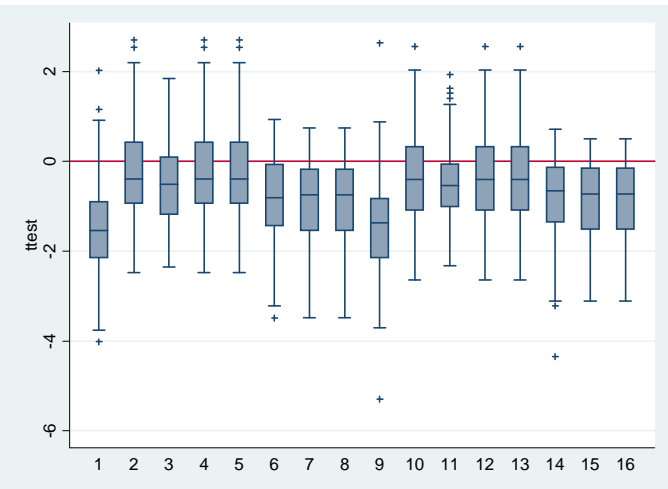

Figure G10 Predictive accuracy: criteria 3

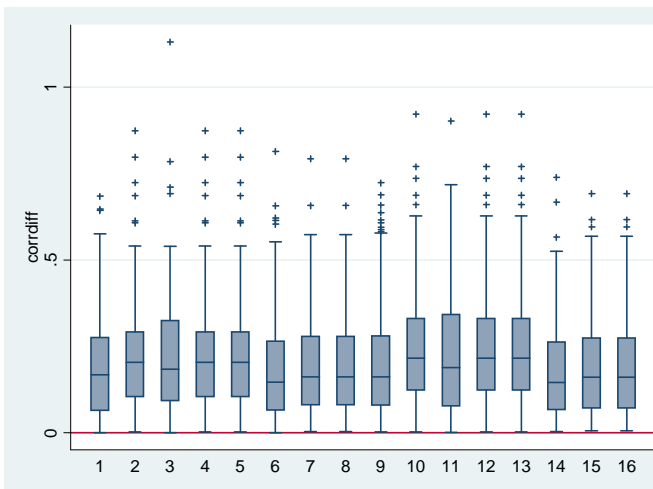

Figure G11 Distributional accuracy: criteria 6

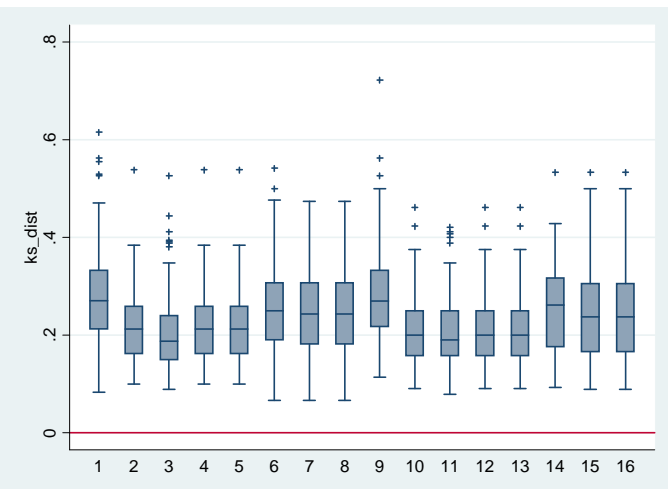

Figure G12 Estimation accuracy: criteria 8

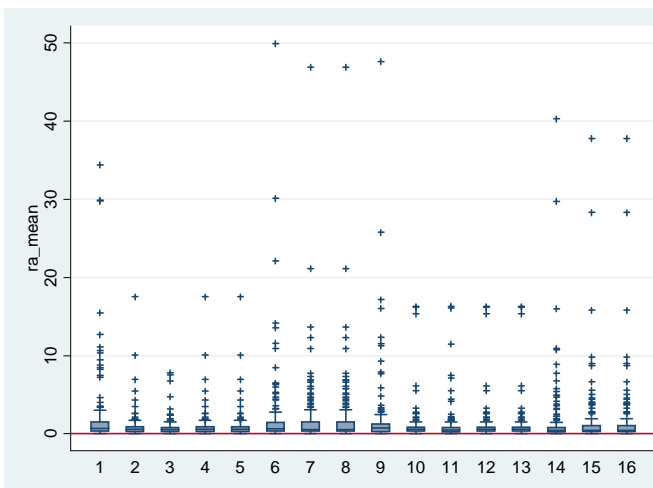

Figure G13 Estimation accuracy: criteria 9

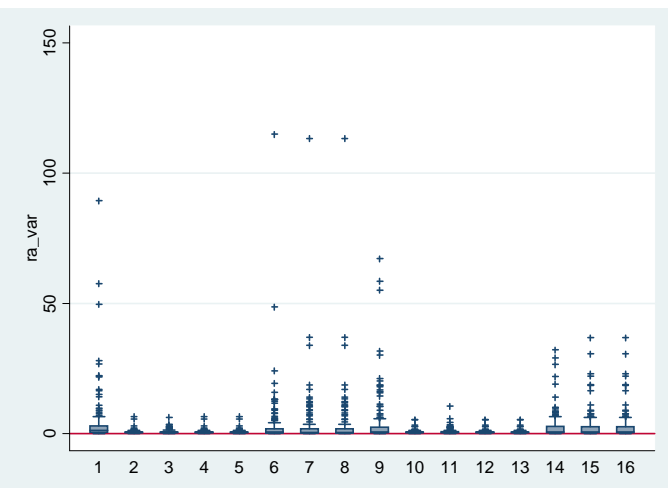

Figure G14 Estimation accuracy: criteria 10

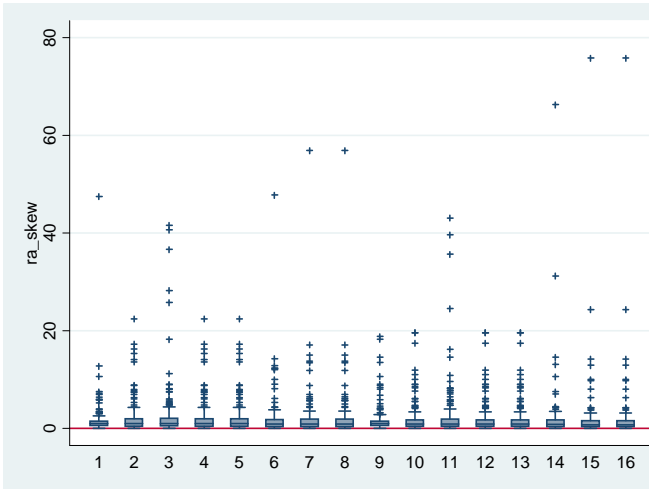

Figure G15 Estimation accuracy: criteria 11

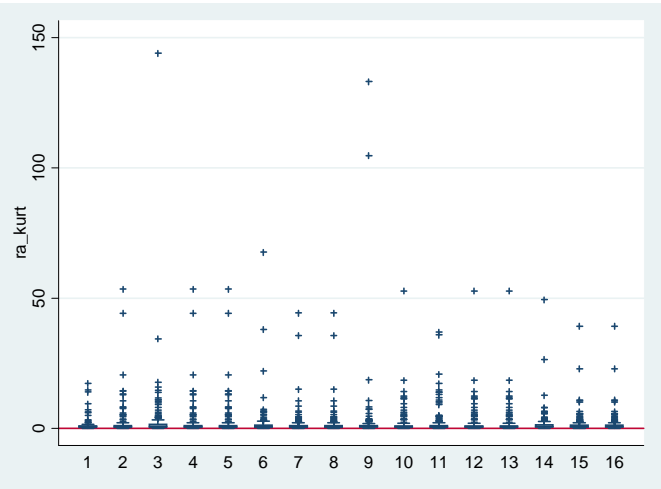

Figure H1-7 Box plots of cross-sectional predictive, distributional and estimation evaluation measures for total financial year income for respondents

Figure H1 Predictive accuracy: criteria 1

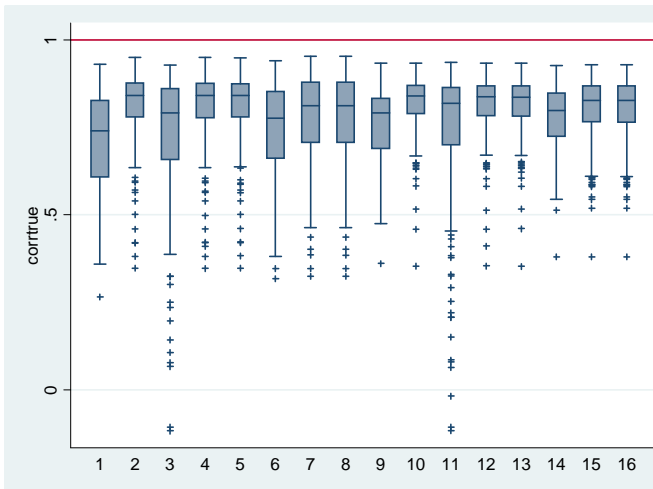

Figure H2 Predictive accuracy: criteria 2

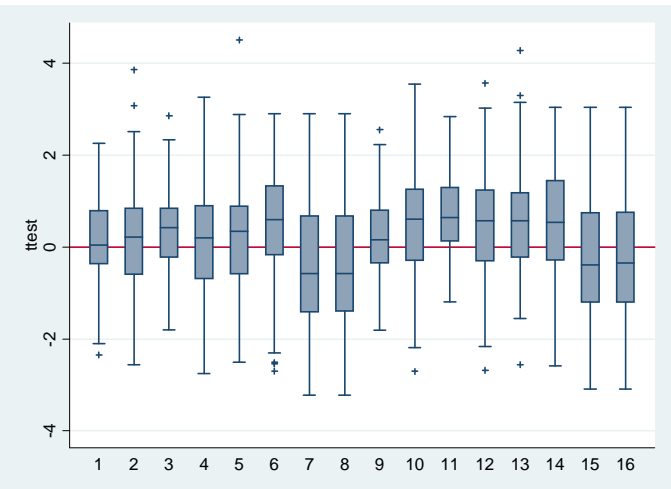

Figure H3 Distributional accuracy: criteria 6

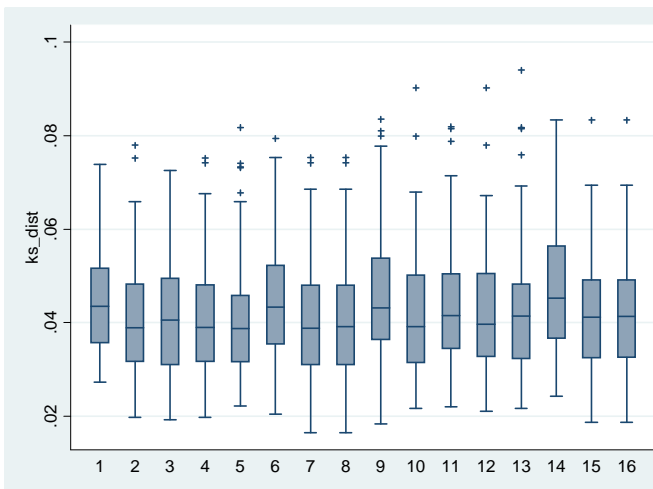

Figure H4 Estimation accuracy: criteria 8

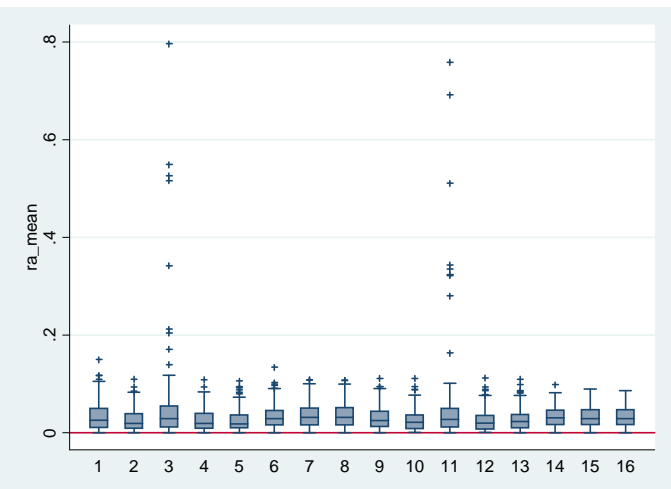

Figure H5 Estimation accuracy: criteria 9

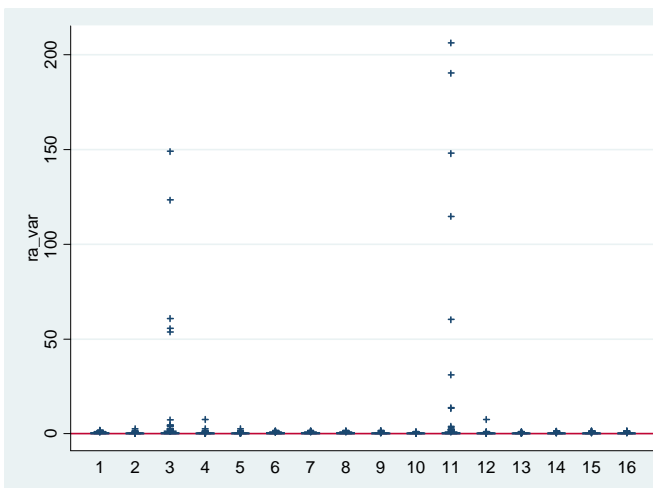

Figure H6 Estimation accuracy: criteria 10

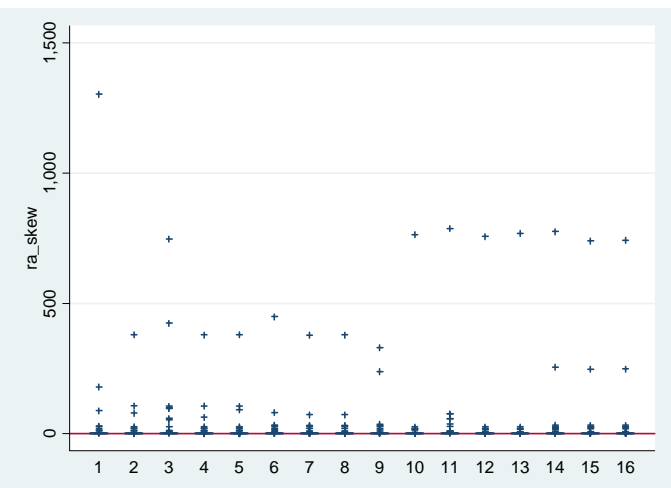

Figure H7 Estimation accuracy: criteria 11

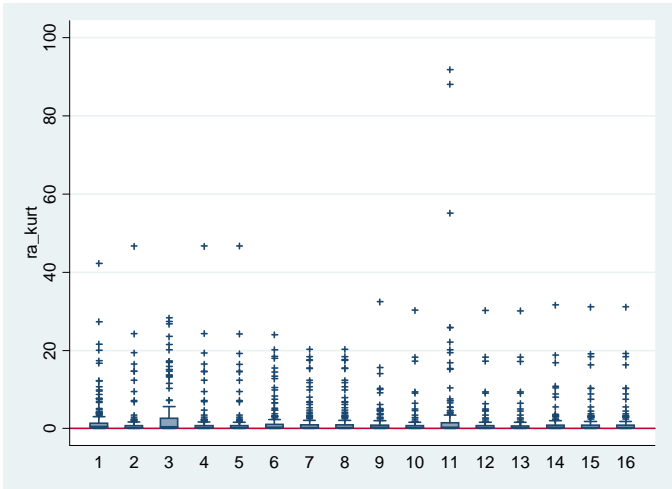

Figure H8-16 Box plots of longitudinal predictive, distributional and estimation evaluation measures for total financial year income for respondents

Figure H8 Predictive accuracy: criteria 1

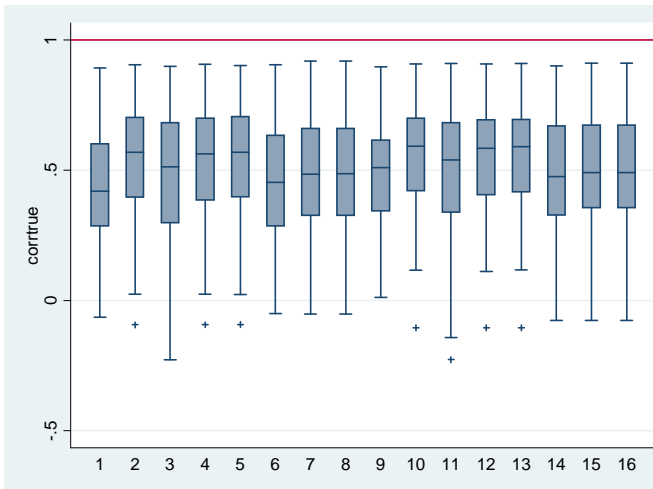

Figure H9 Predictive accuracy: criteria 2

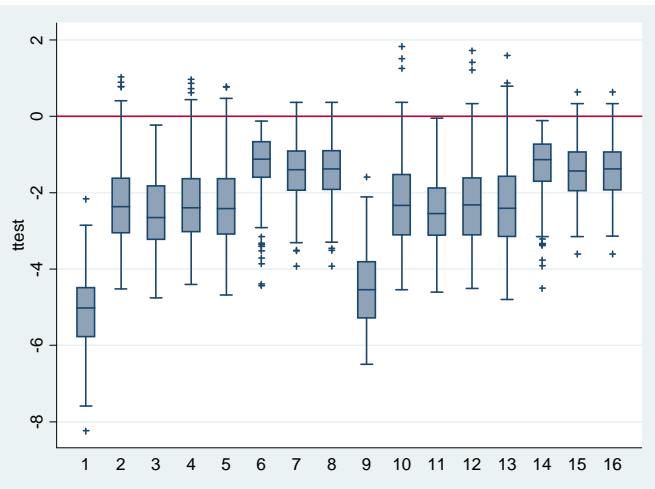

Figure H10 Predictive accuracy: criteria 3

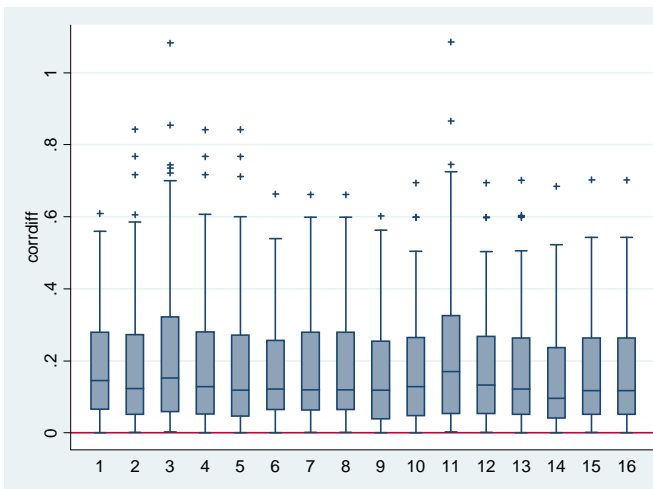

Figure H11 Distributional accuracy: criteria 6

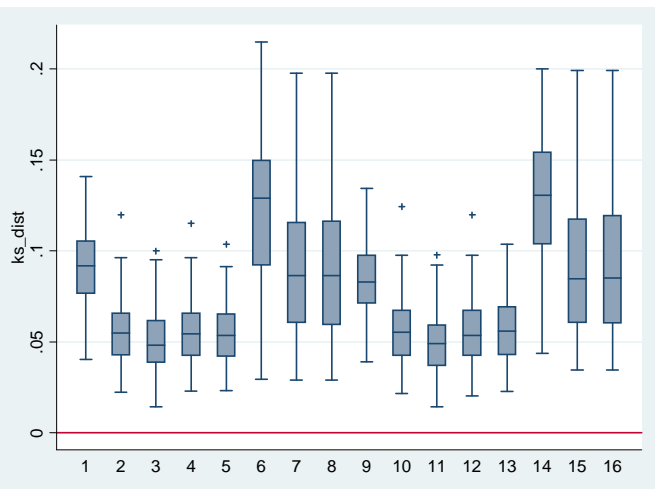

Figure H12 Distributional accuracy: criteria 7

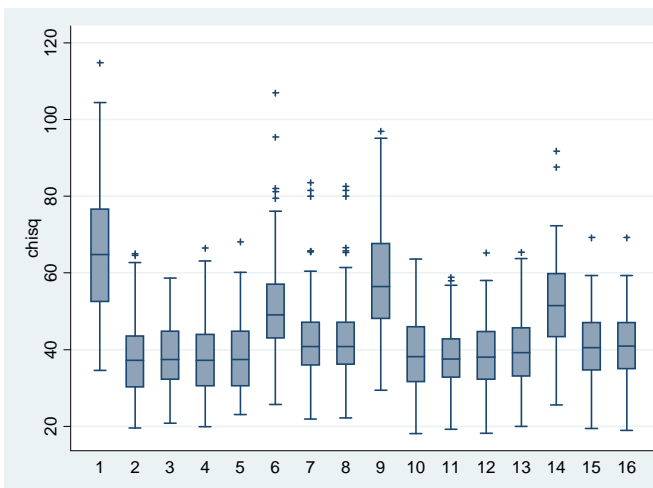

Figure H13 Estimation accuracy: criteria 8

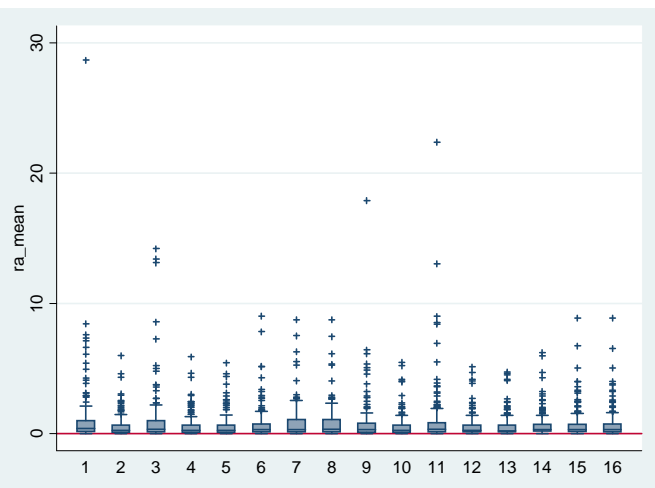

Figure H14 Estimation accuracy: criteria 9

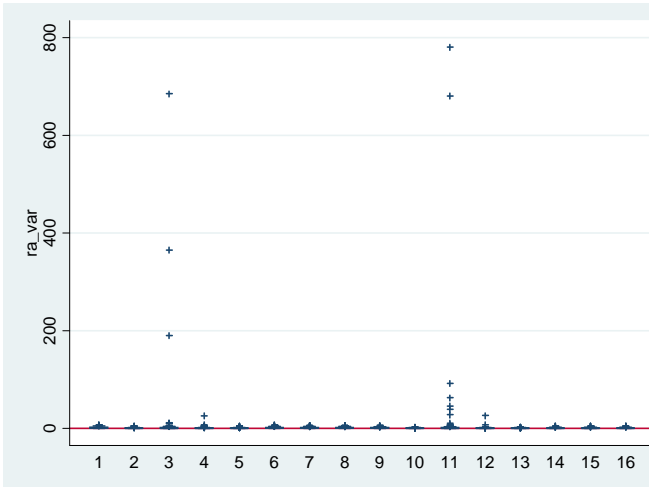

Figure H15 Estimation accuracy: criteria 10

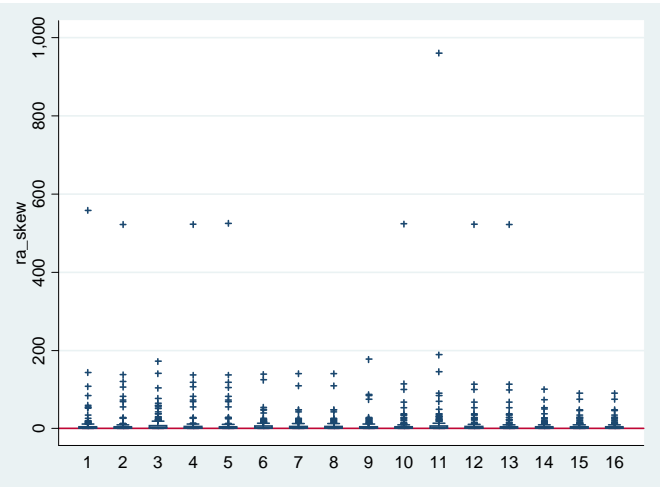

Figure H16 Estimation accuracy: criteria 11

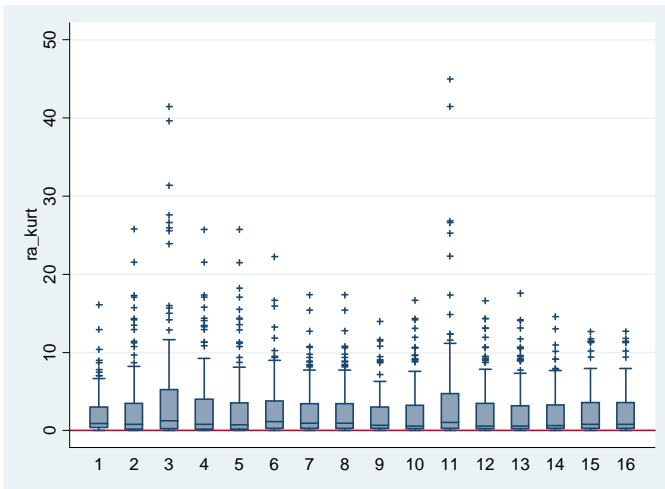

Figure 11-9 Box plots of cross-sectional predictive, distributional and estimation evaluation measures for wages and salaries for non-respondents

Figure 11 Predictive accuracy: criteria 1

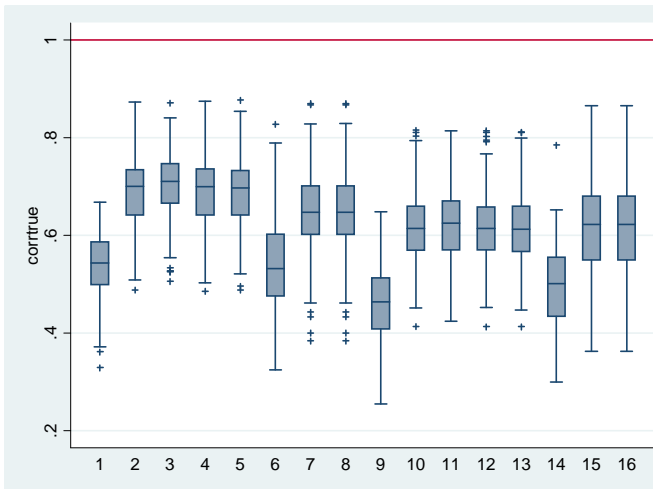

Figure 12 Predictive accuracy: criteria 2

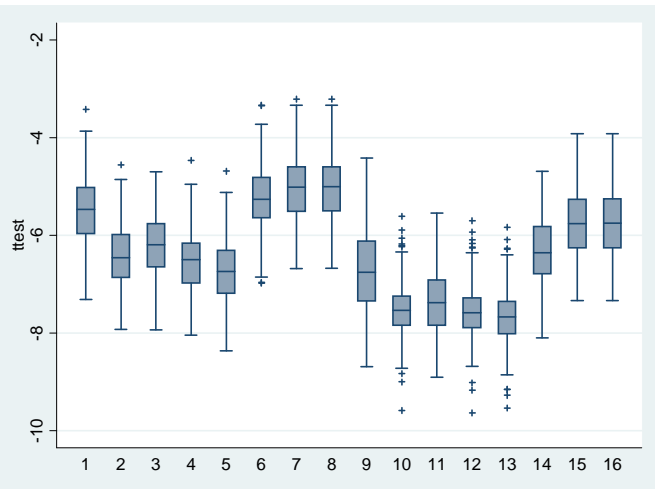

Figure 13 Predictive accuracy: criteria 4

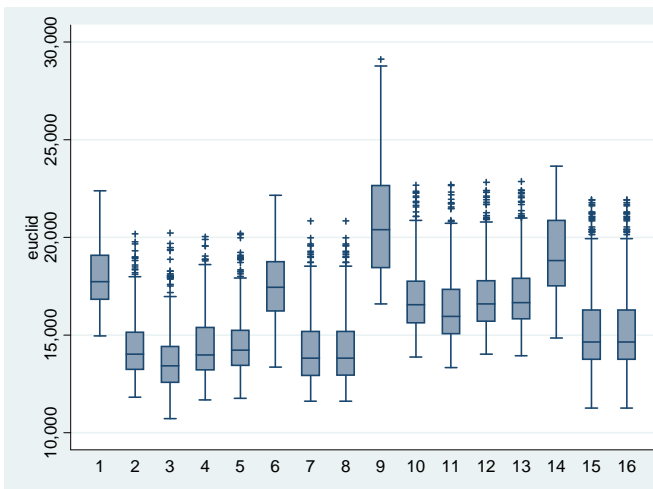

Figure 14 Predictive accuracy: criteria 5

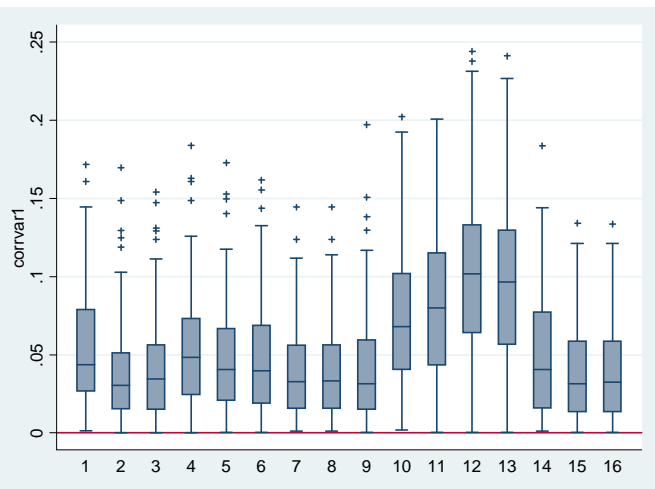

Figure 15 Distributional accuracy: criteria 6

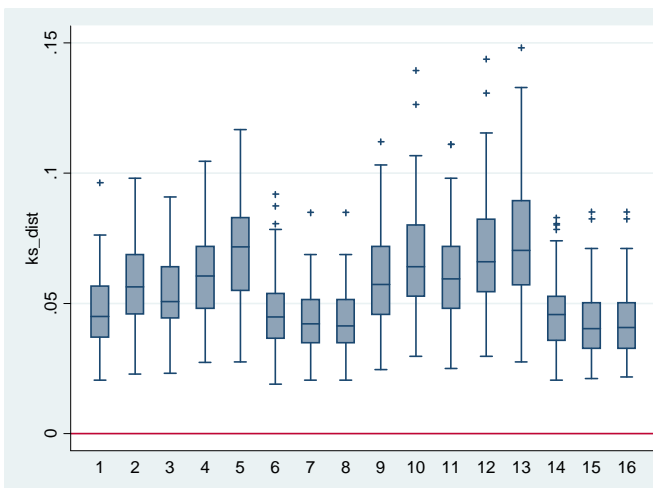

Figure 16 Estimation accuracy: criteria 8

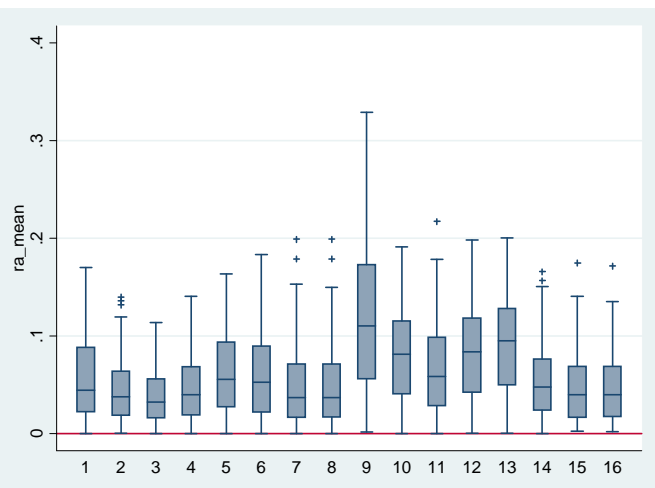

Figure 17 Estimation accuracy: criteria 9

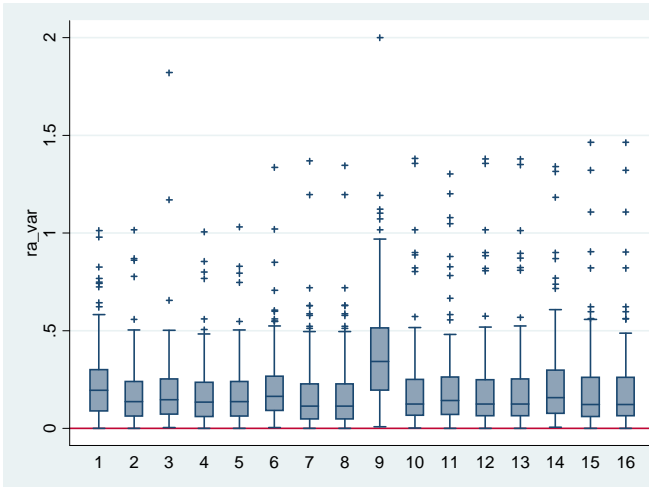

Figure 18 Estimation accuracy: criteria 10

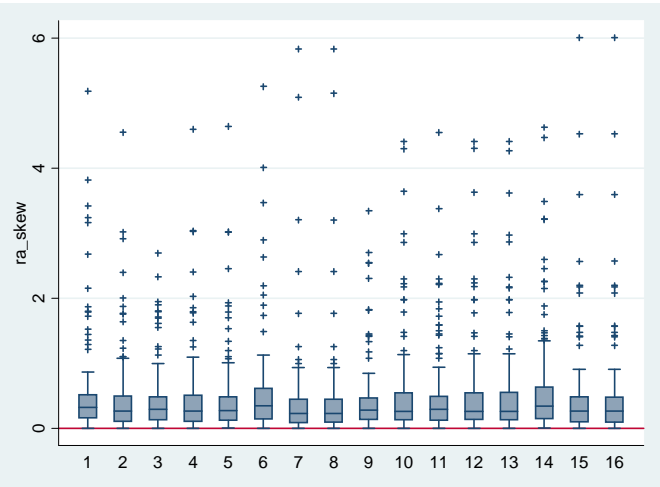

Figure 19 Estimation accuracy: criteria 11

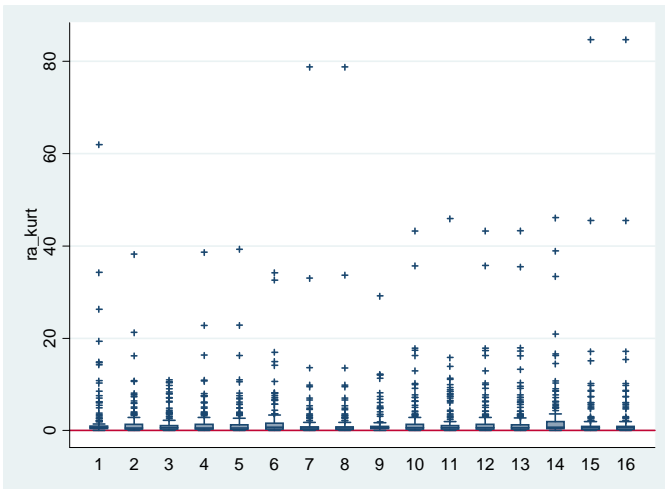

Figure I10-17 Box plots of longitudinal predictive, distributional and estimation evaluation measures for wages and salaries for non-respondents

Figure I10 Predictive accuracy: criteria 1

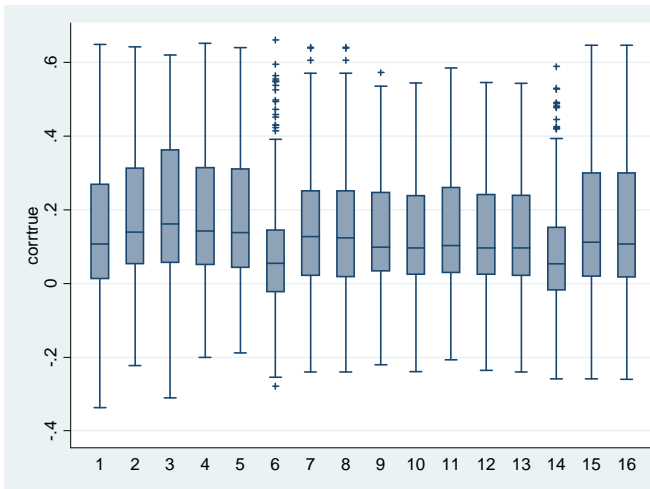

Figure I11 Predictive accuracy: criteria 2

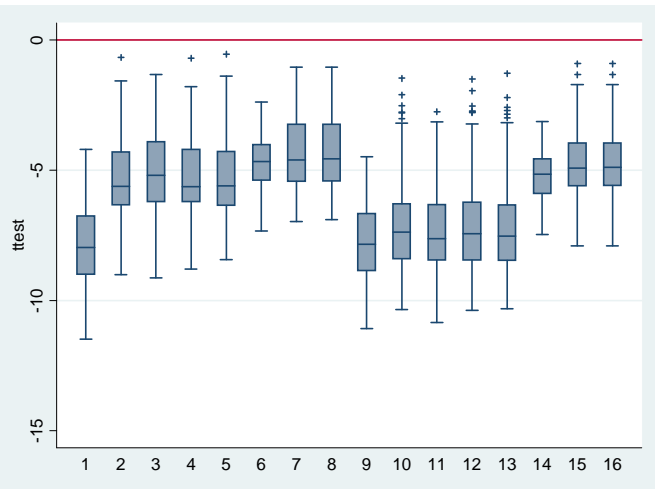

Figure I12 Predictive accuracy: criteria 3

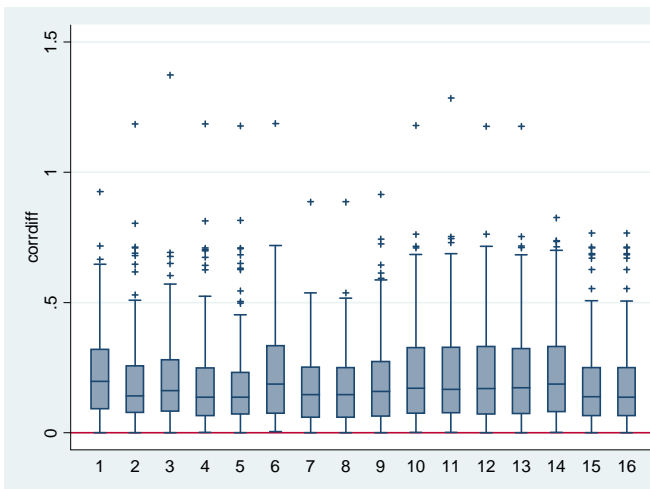

Figure I13 Distributional accuracy: criteria 6

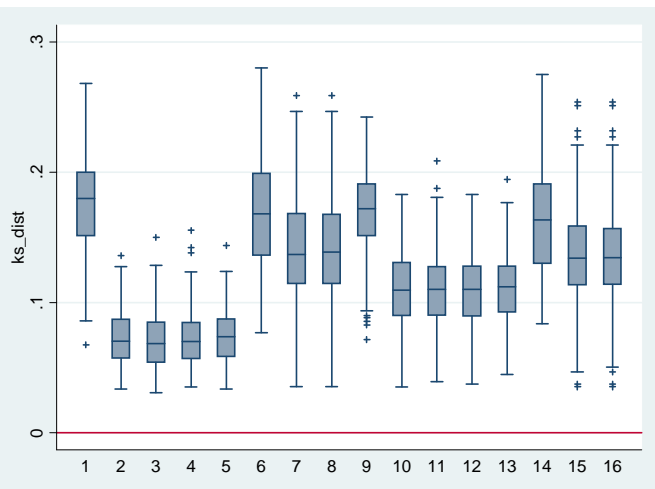

Figure I14 Estimation accuracy: criteria 8

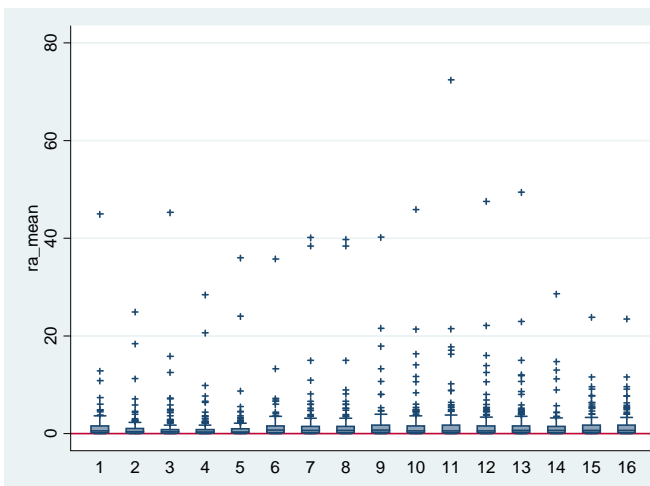

Figure I15 Estimation accuracy: criteria 9

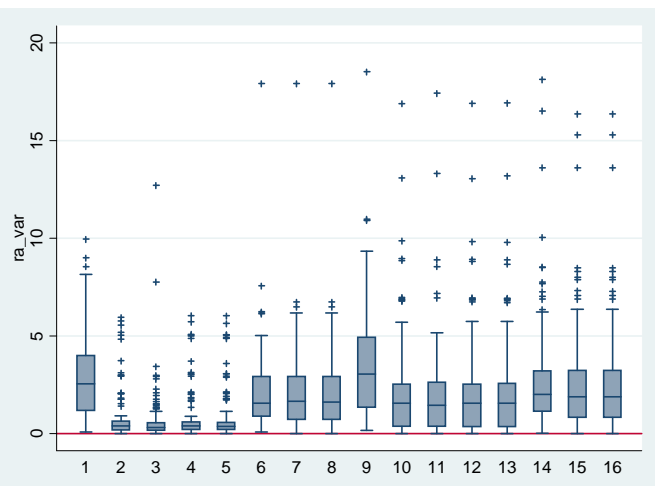

Figure I16 Estimation accuracy: criteria 10

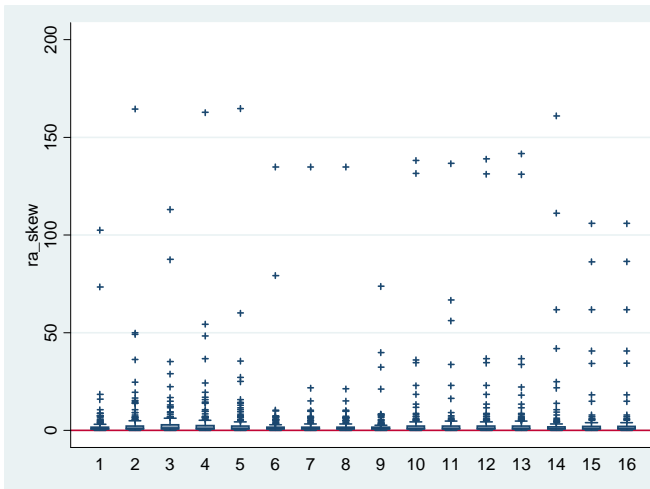

Figure I17 Estimation accuracy: criteria 11

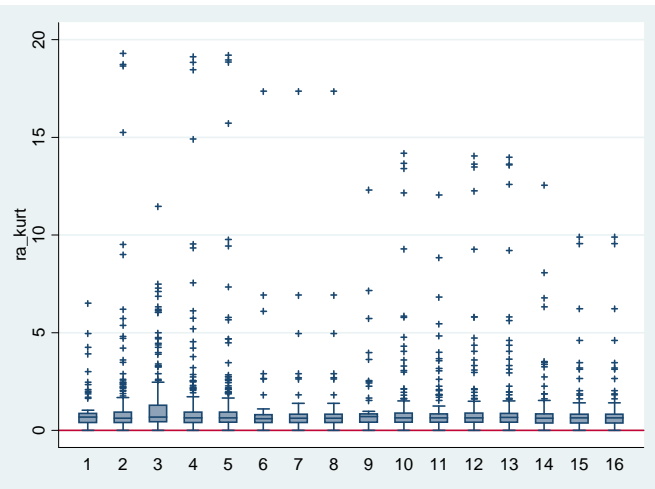

Figure J1-9 Box plots of cross-sectional predictive, distributional and estimation evaluation measures for Australian Government pensions for non-respondents

Figure J1 Predictive accuracy: criteria 1

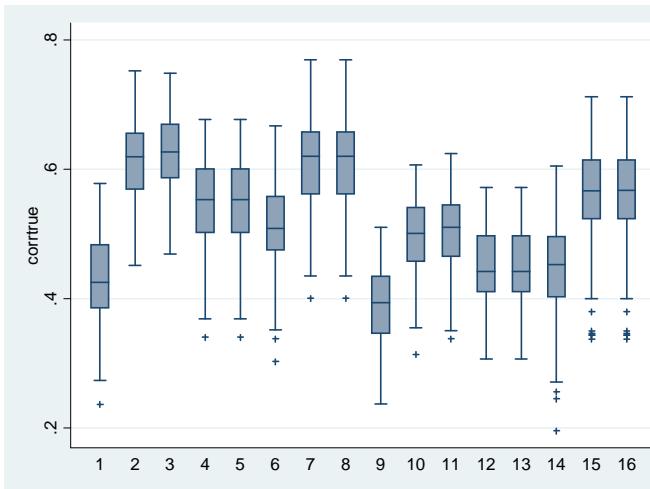

Figure J2 Predictive accuracy: criteria 2

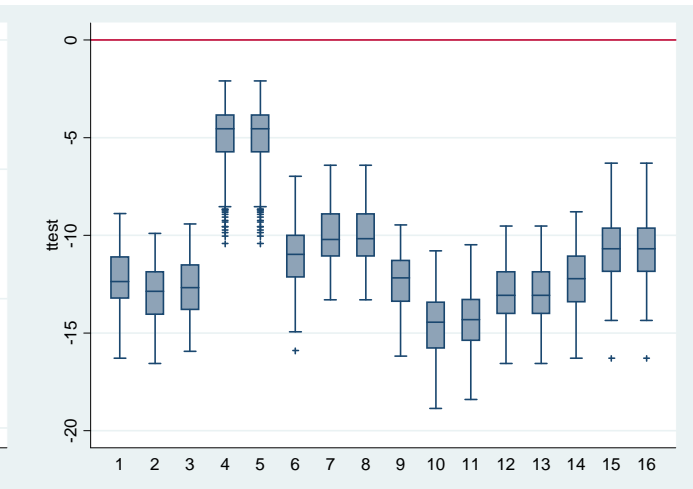

Figure J3 Predictive accuracy: criteria 4

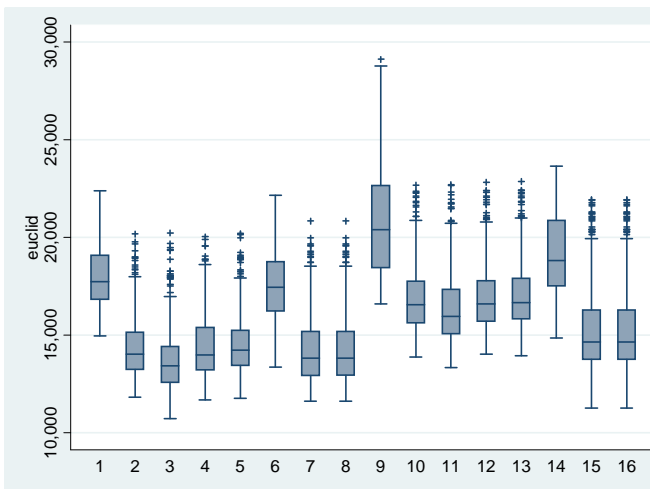

Figure J4 Predictive accuracy: criteria 5

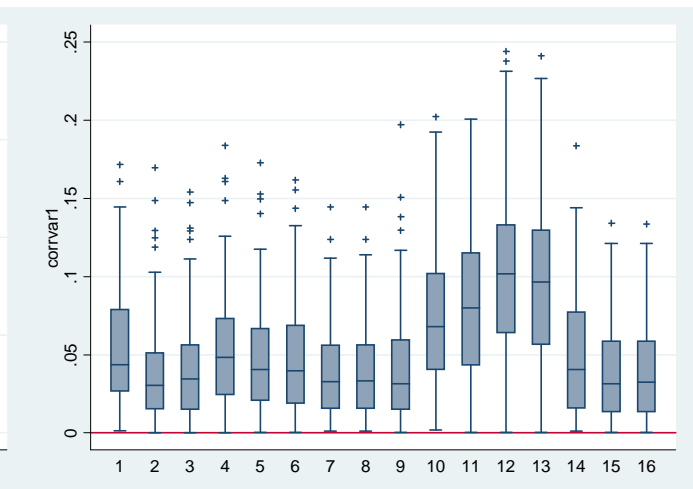

Figure J5 Distributional accuracy: criteria 6

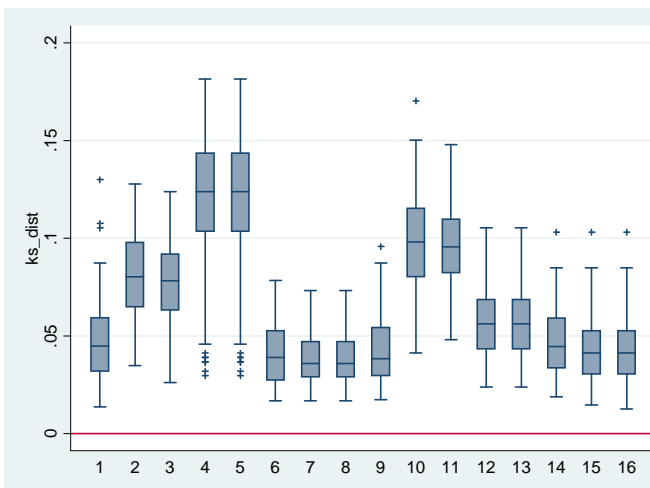

Figure J6 Estimation accuracy: criteria 8

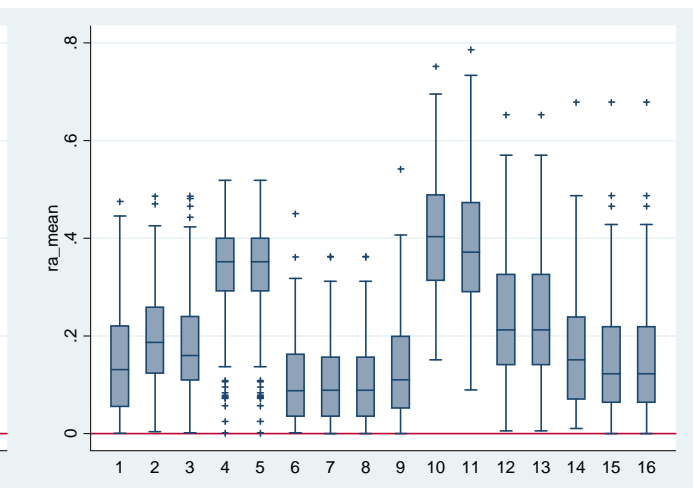

Figure J7 Estimation accuracy: criteria 9

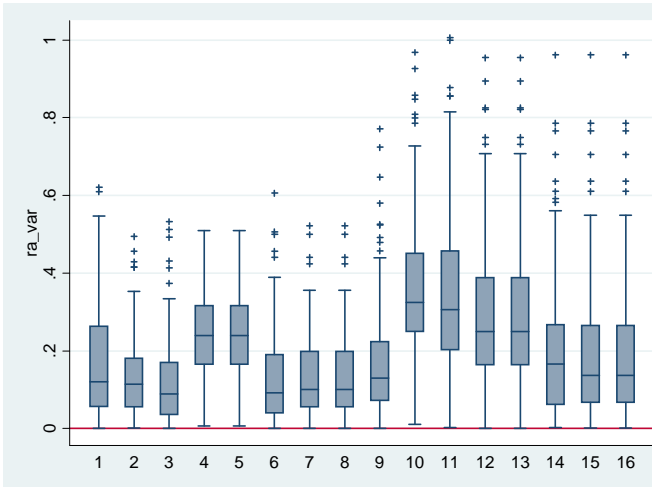

Figure J8 Estimation accuracy: criteria 10

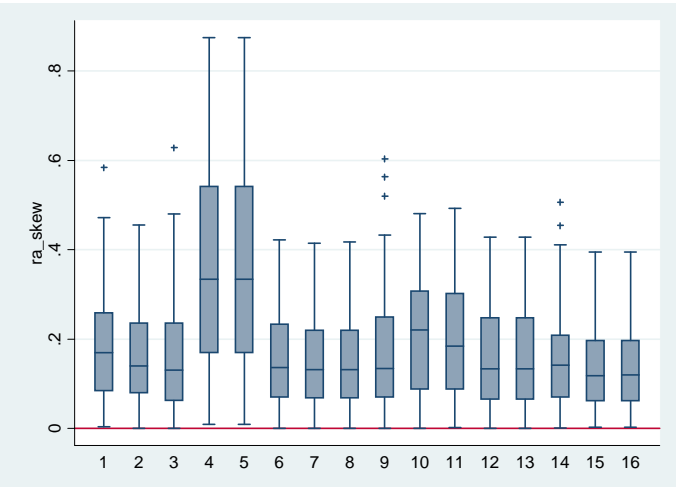

Figure J9 Estimation accuracy: criteria 11

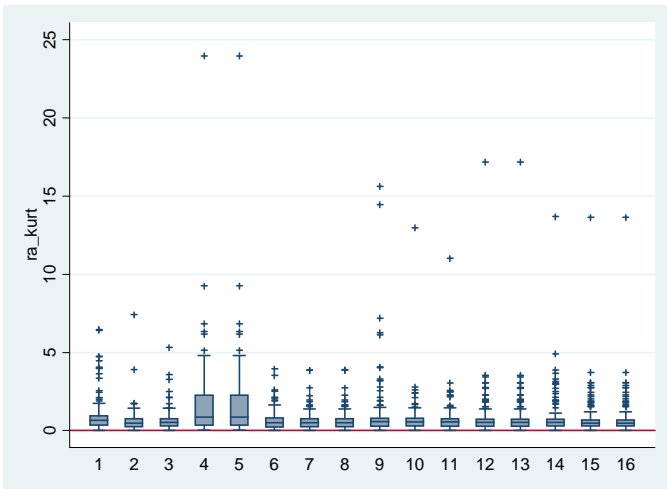

Figure J10-17 Box plots of longitudinal predictive, distributional and estimation evaluation measures for Australian Government pensions for non-respondents

Figure J10 Predictive accuracy: criteria 1

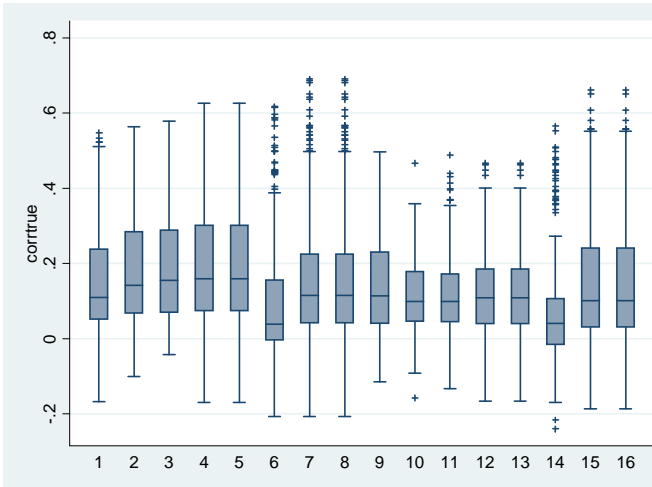

Figure J11 Predictive accuracy: criteria 2

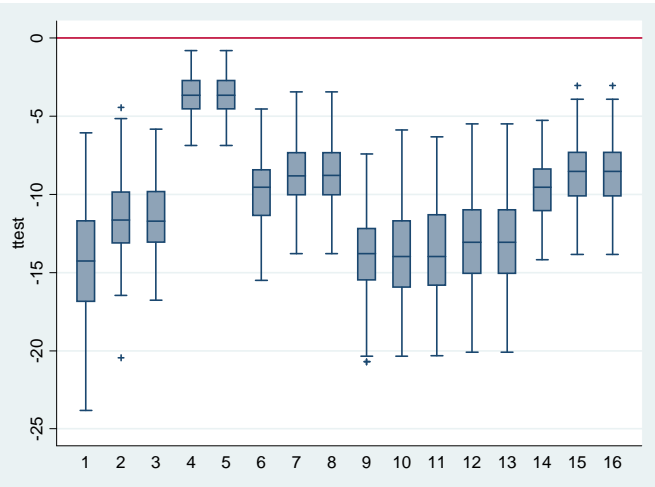

Figure J12 Predictive accuracy: criteria 3

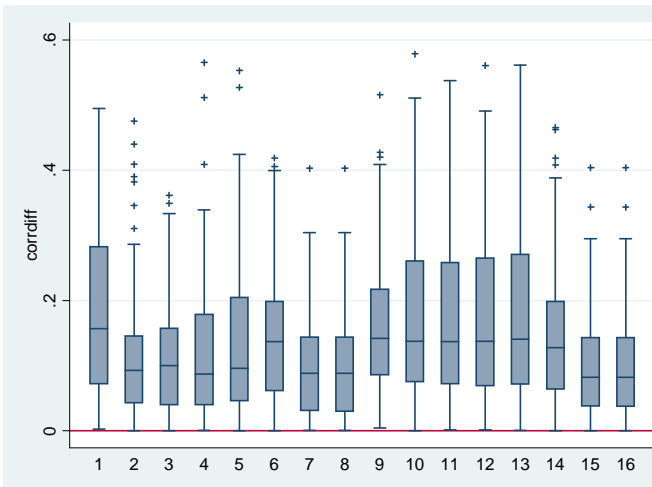

Figure J13 Distributional accuracy: criteria 6

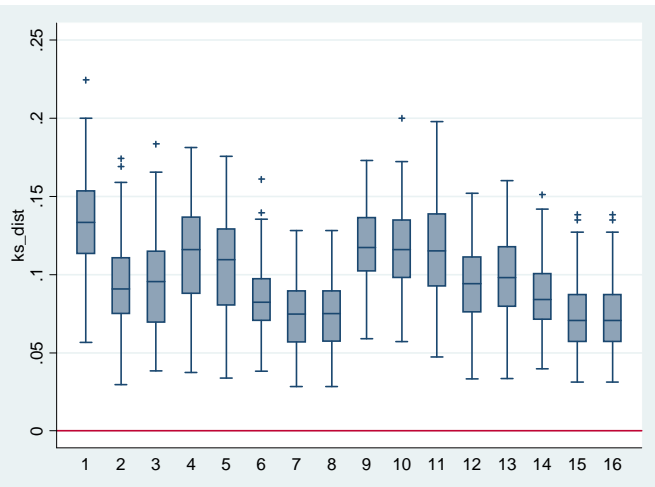

Figure J14 Estimation accuracy: criteria 8

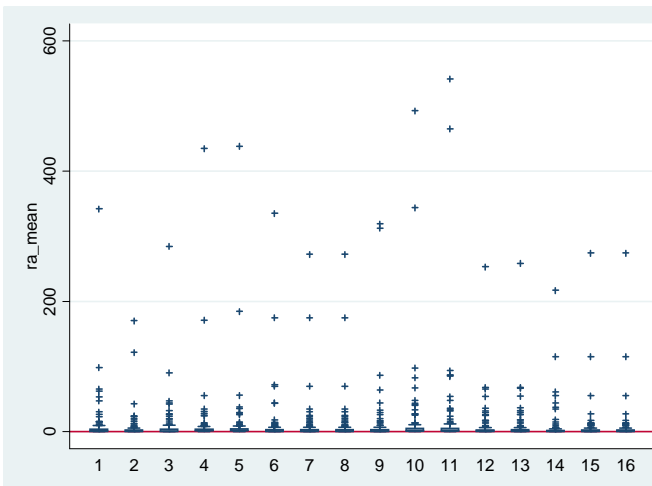

Figure J15 Estimation accuracy: criteria 9

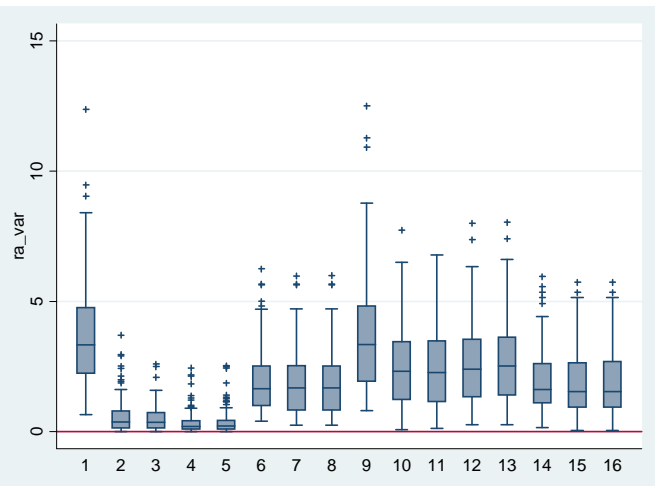

Figure J16 Estimation accuracy: criteria 10

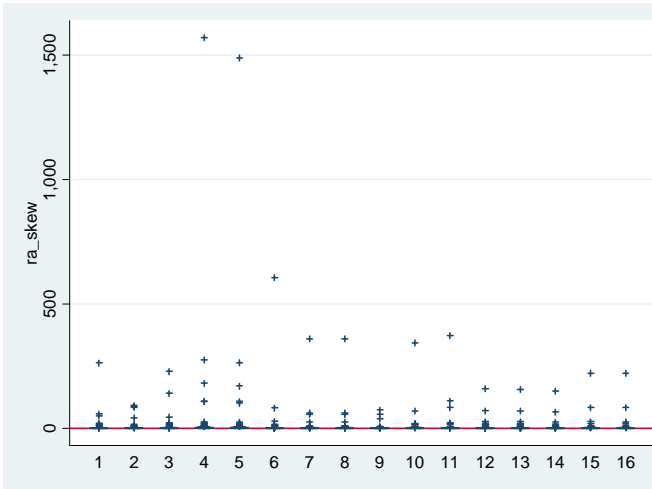

Figure J17 Estimation accuracy: criteria 11

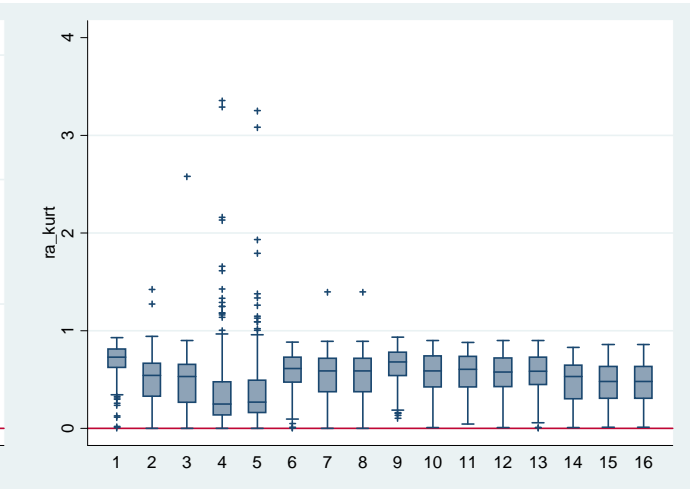

Figure K1-7 Box plots of cross-sectional predictive, distributional and estimation evaluation measures for business income for non-respondents

Figure K1 Predictive accuracy: criteria 1

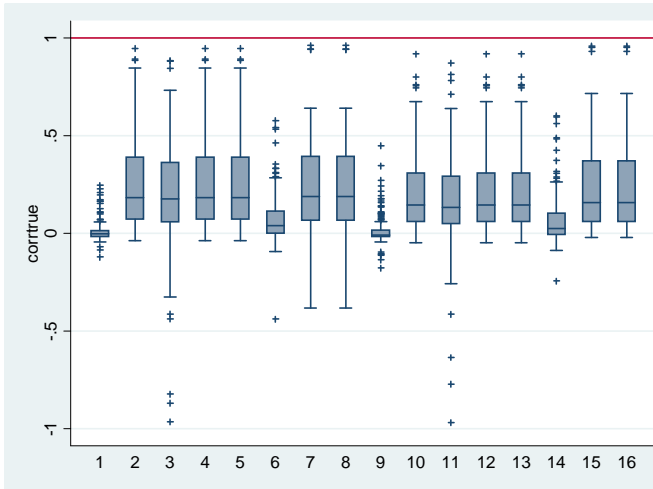

Figure K2 Predictive accuracy: criteria 2

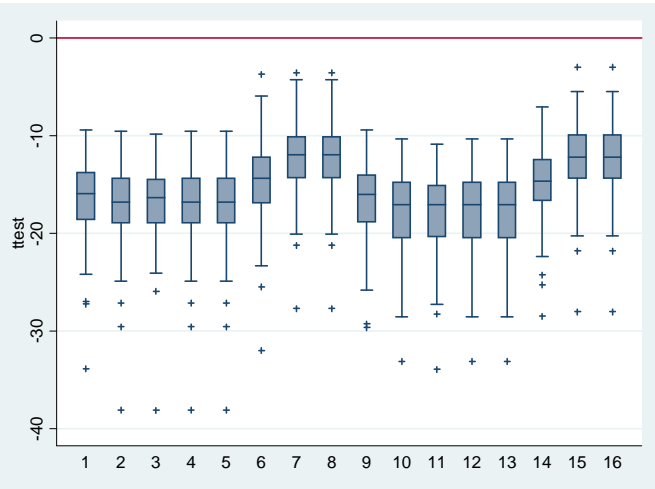

Figure K3 Distributional accuracy: criteria 6

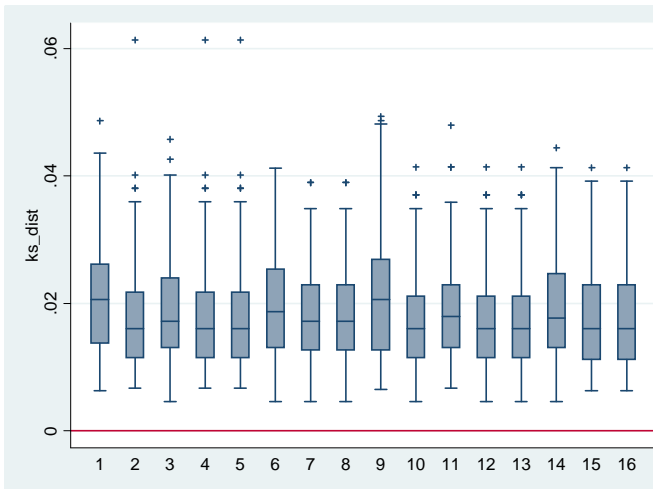

Figure K4 Estimation accuracy: criteria 8

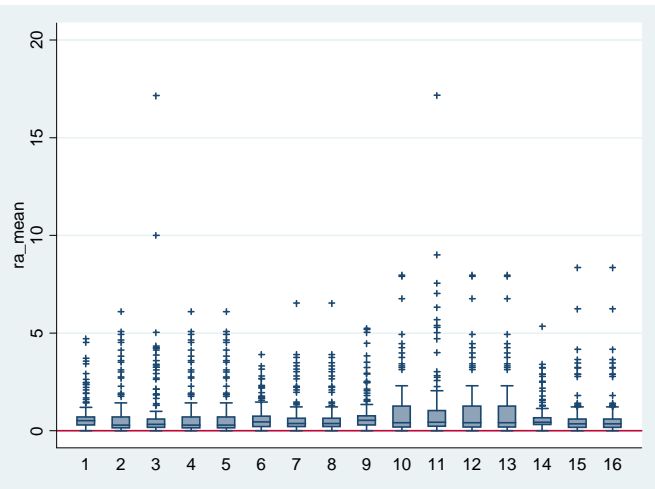

Figure K5 Estimation accuracy: criteria 9

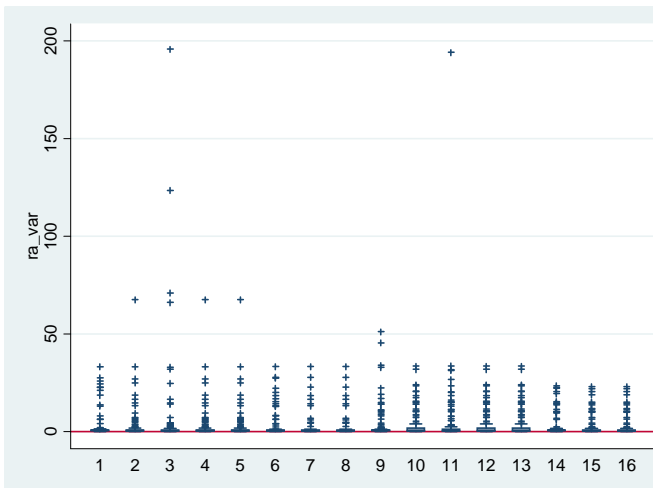

Figure K6 Estimation accuracy: criteria 10

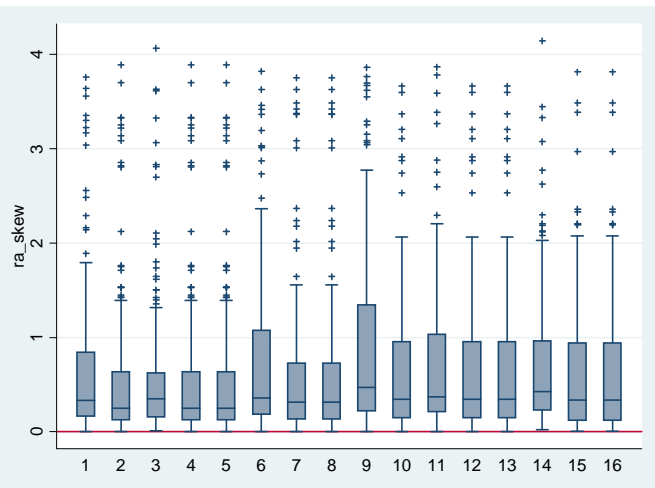

Figure K7 Estimation accuracy: criteria 11

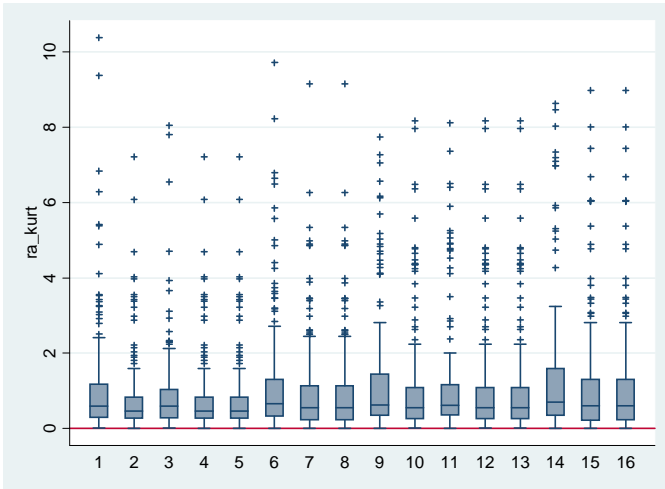

Figure K8-15 Box plots of longitudinal predictive, distributional and estimation evaluation measures for business income for non-respondents

Figure K8 Predictive accuracy: criteria 1

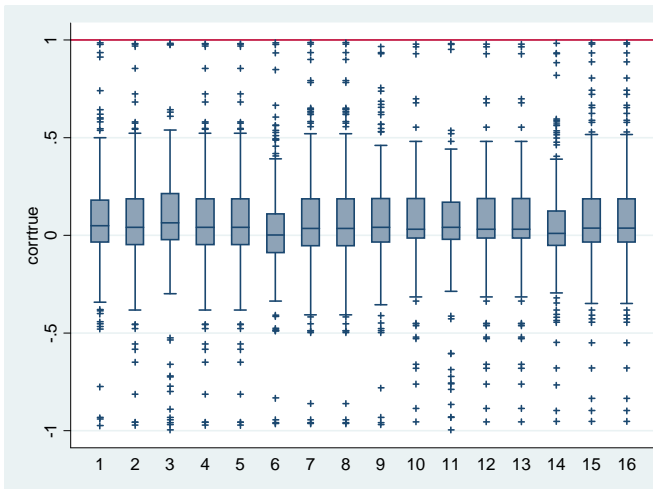

Figure K9 Predictive accuracy: criteria 2

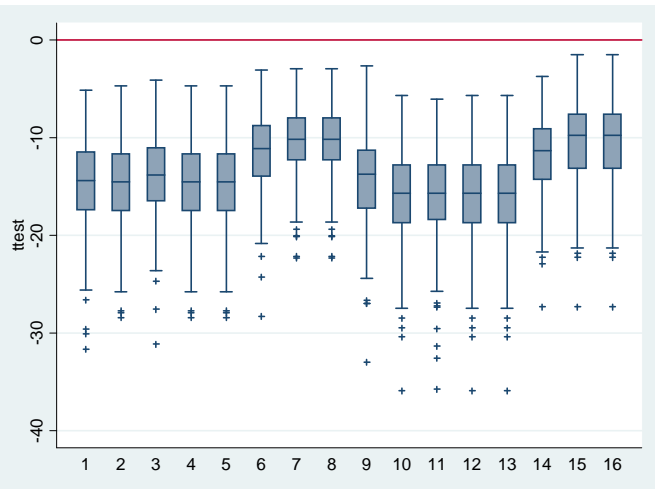

Figure K10 Predictive accuracy: criteria 3

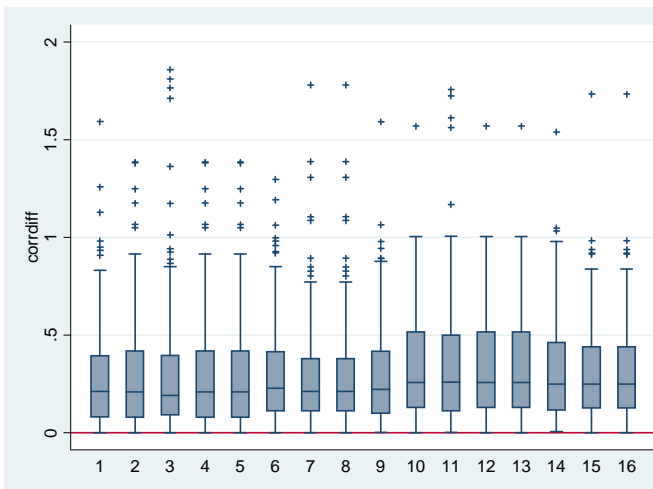

Figure K11 Distributional accuracy: criteria 6

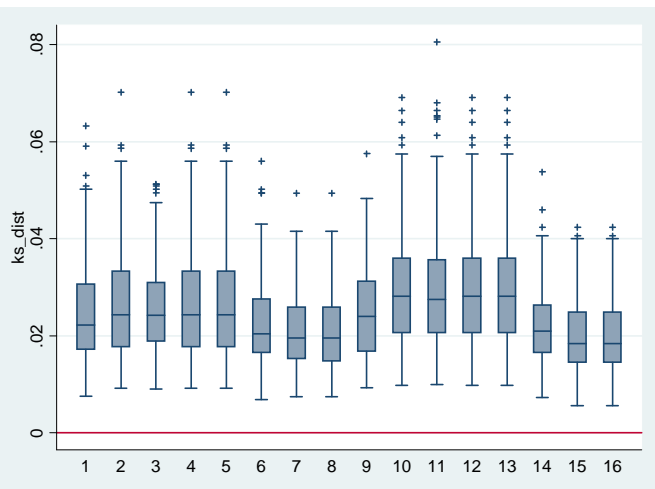

Figure K12 Estimation accuracy: criteria 8

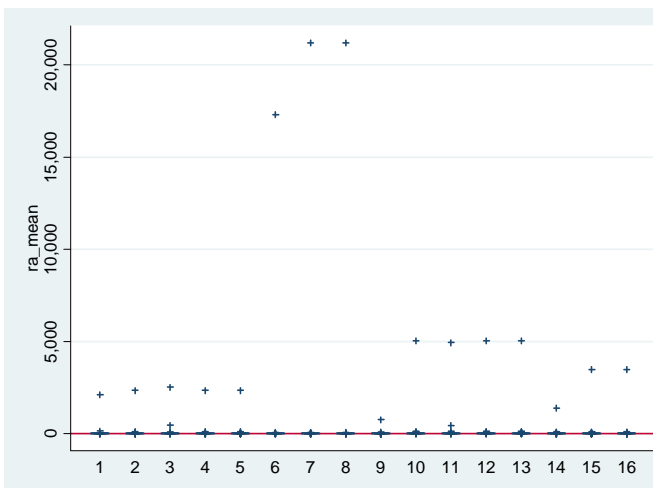

Figure K13 Estimation accuracy: criteria 9

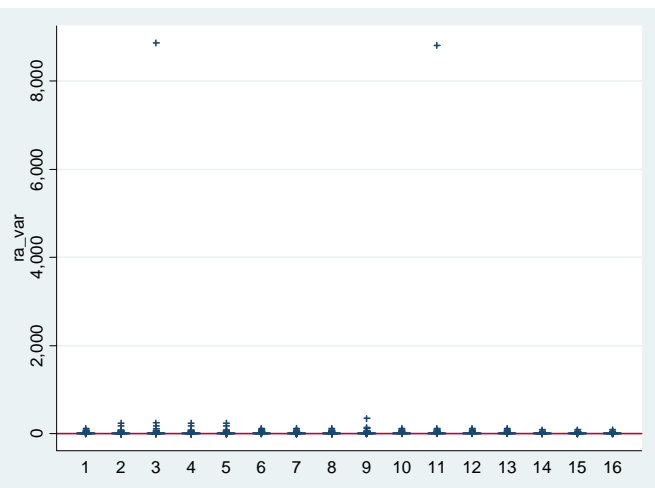

Figure K14 Estimation accuracy: criteria 10

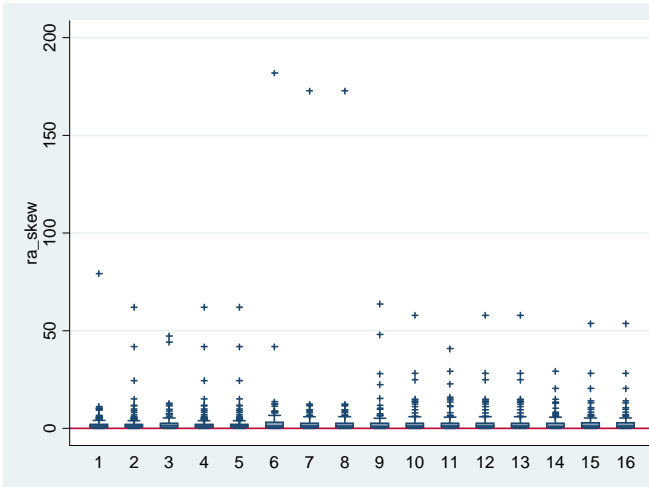

Figure K15 Estimation accuracy: criteria 11

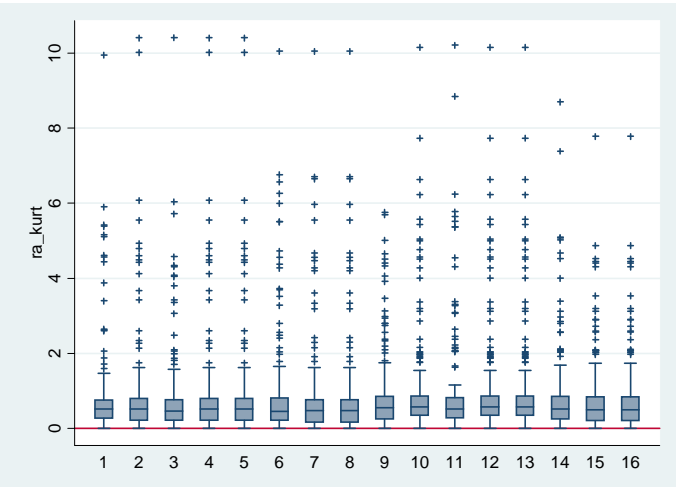

Figure L1-10 Box plots of cross-sectional predictive, distributional and estimation evaluation measures for interest income for non-respondents

Figure L1 Predictive accuracy: criteria 1

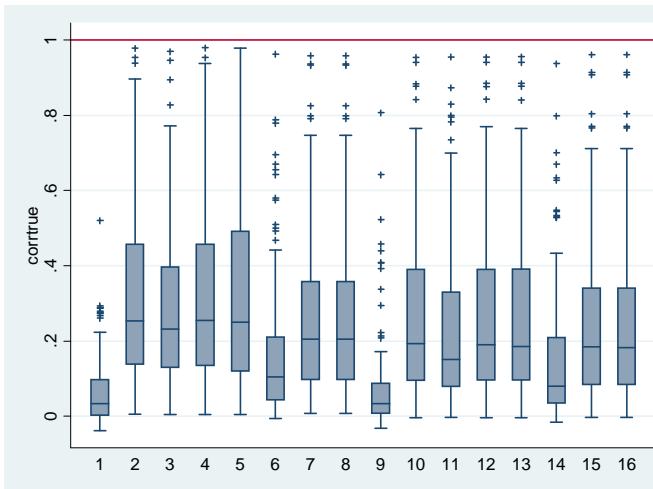

Figure L2 Predictive accuracy: criteria 2

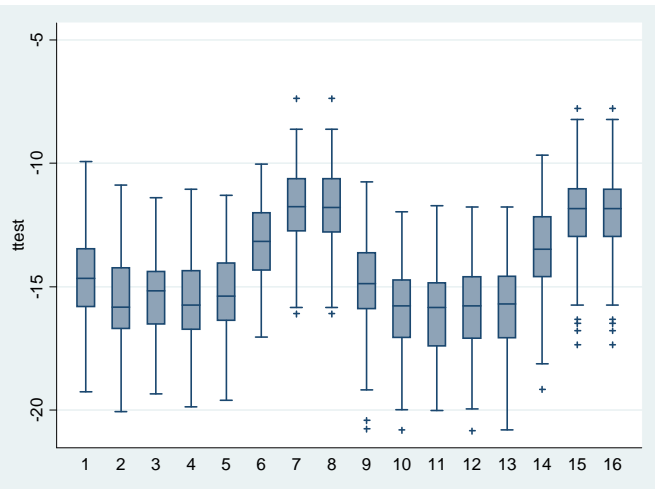

Figure L3 Predictive accuracy: criteria 4

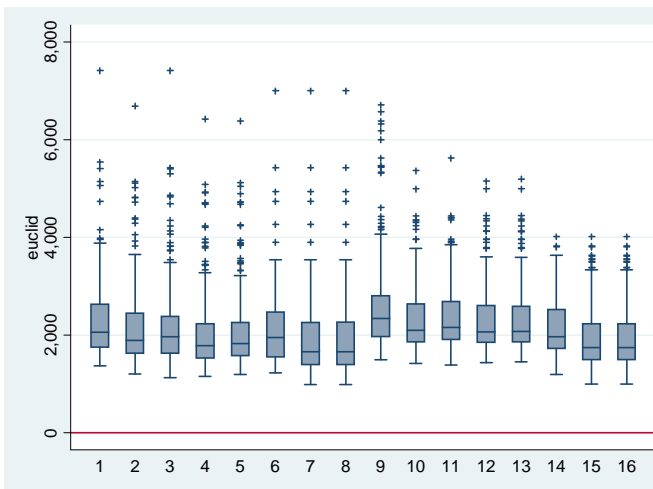

Figure L4 Predictive accuracy: criteria 5A

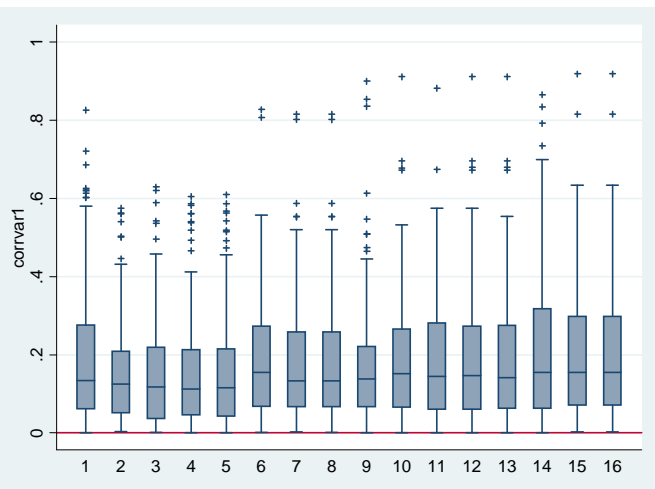

Figure L5 Predictive accuracy: criteria 5B

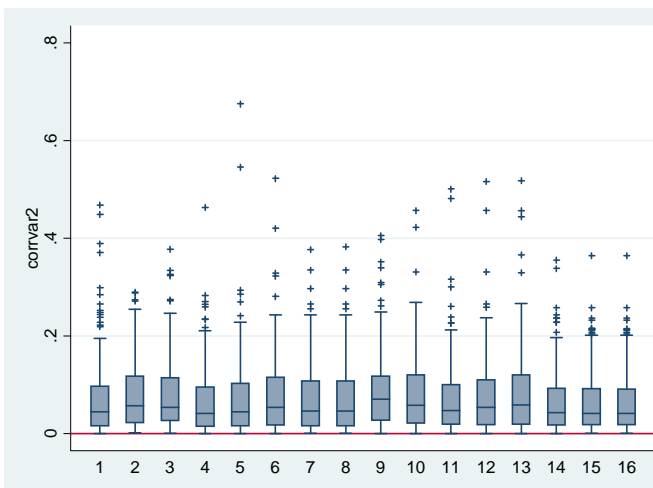

Figure L6 Distributional accuracy: criteria 6

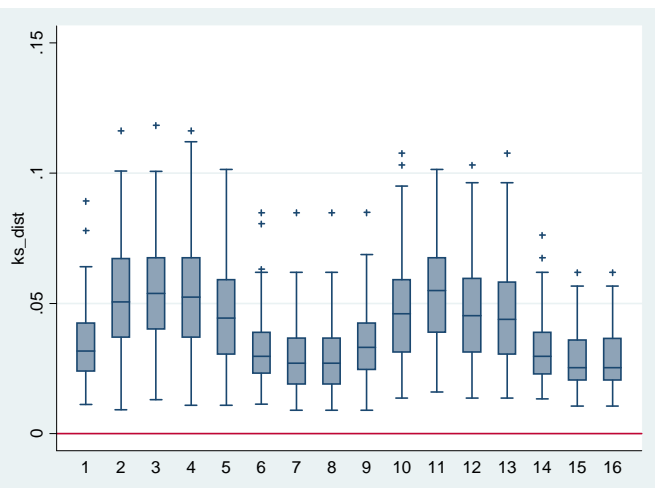

Figure L7 Estimation accuracy: criteria 8

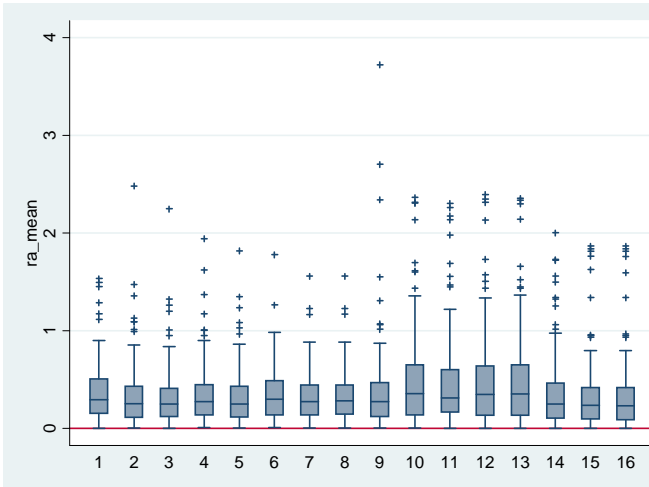

Figure L8 Estimation accuracy: criteria 9

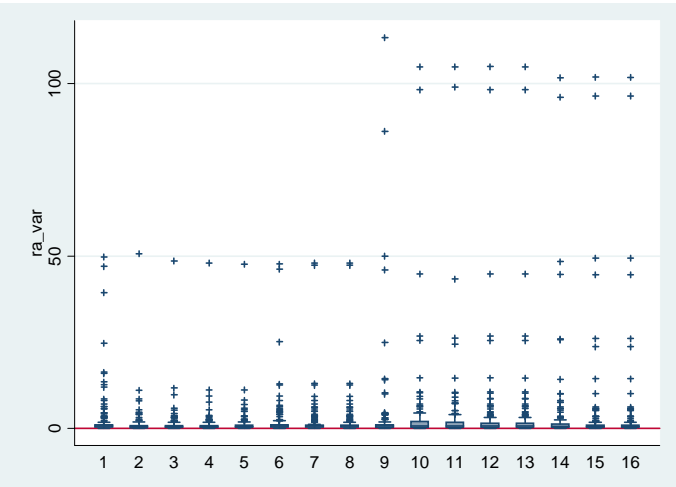

Figure L9 Estimation accuracy: criteria 10

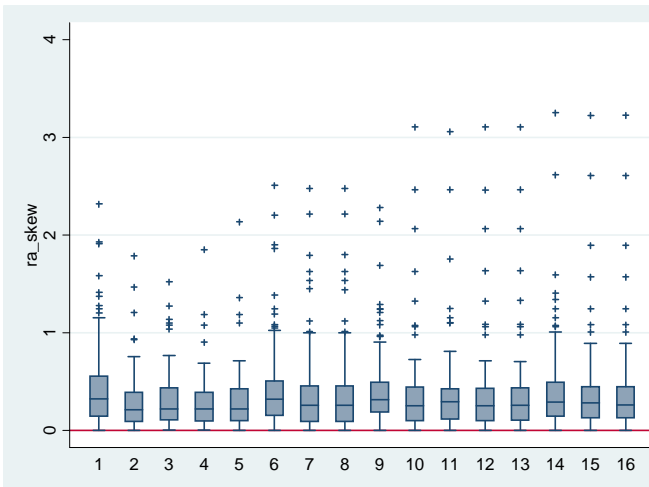

Figure L10 Estimation accuracy: criteria 11

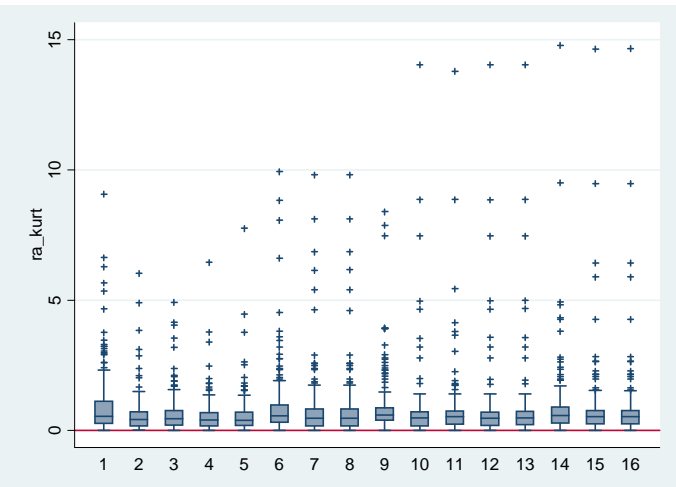

Figure L11-18 Box plots of longitudinal predictive, distributional and estimation evaluation measures for interest income for non-respondents

Figure L11 Predictive accuracy: criteria 1

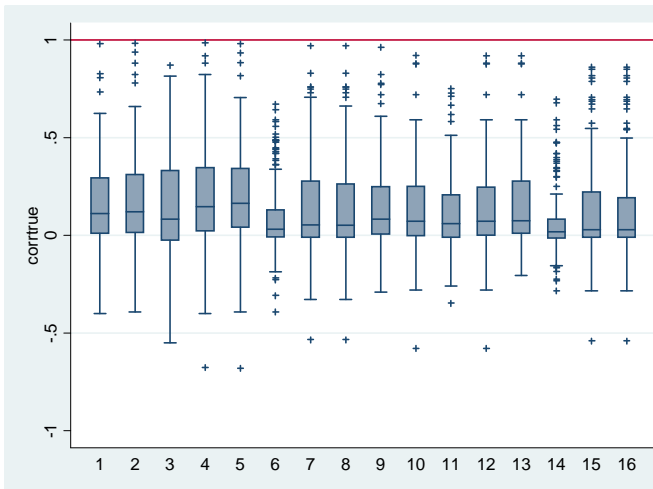

Figure L12 Predictive accuracy: criteria 2

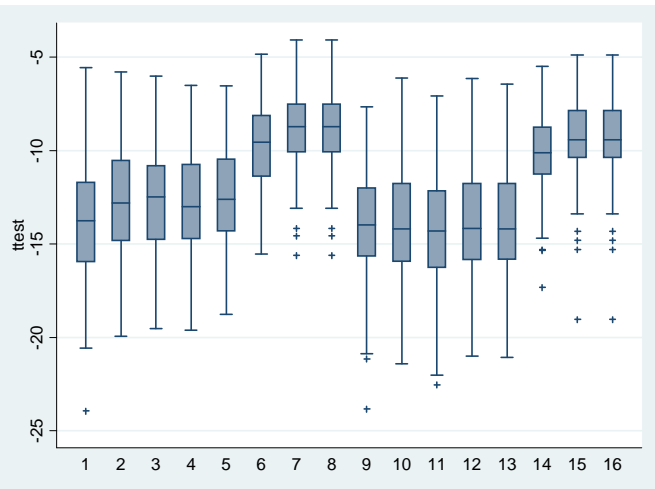

Figure L13 Predictive accuracy: criteria 3

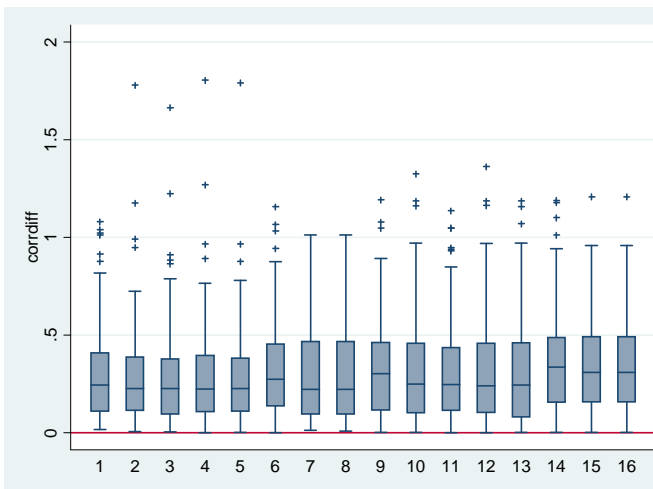

Figure L14 Distributional accuracy: criteria 6

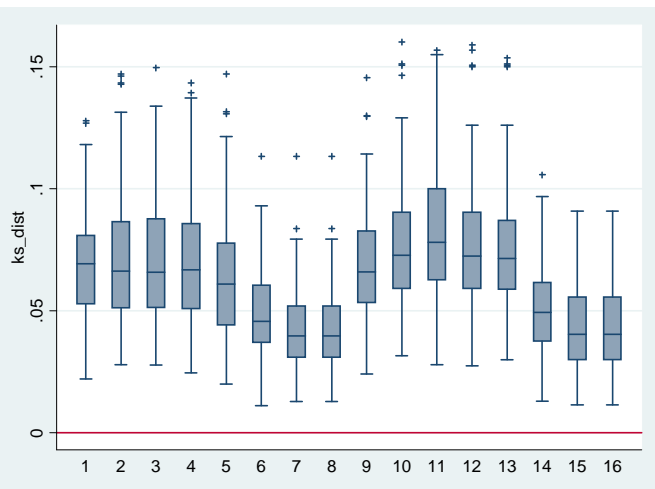

Figure L15 Estimation accuracy: criteria 8

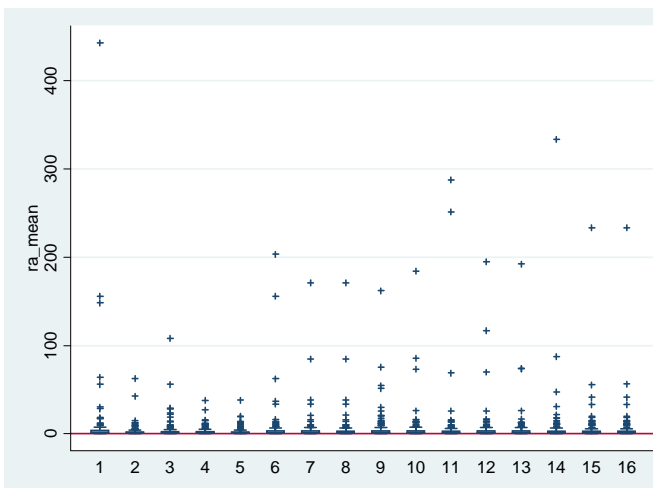

Figure L16 Estimation accuracy: criteria 9

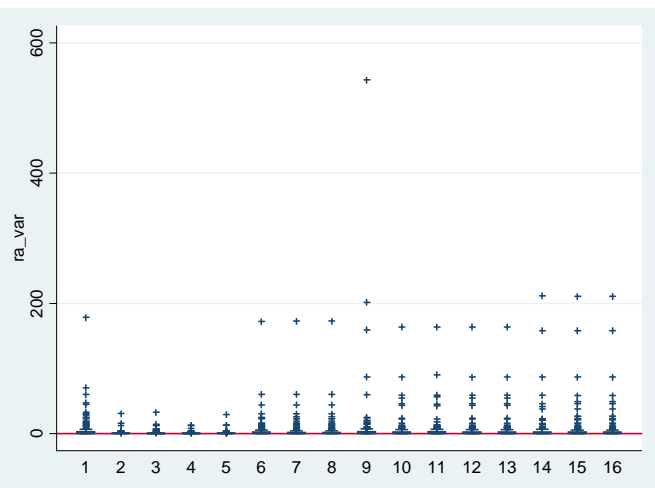

Figure L17 Estimation accuracy: criteria 10

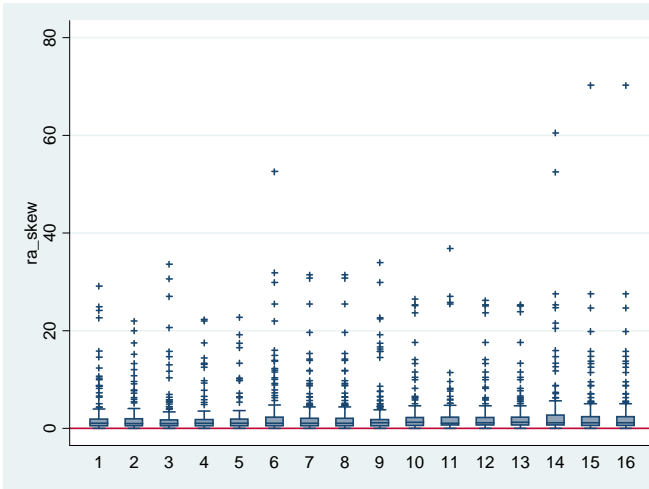

Figure L18 Estimation accuracy: criteria 11

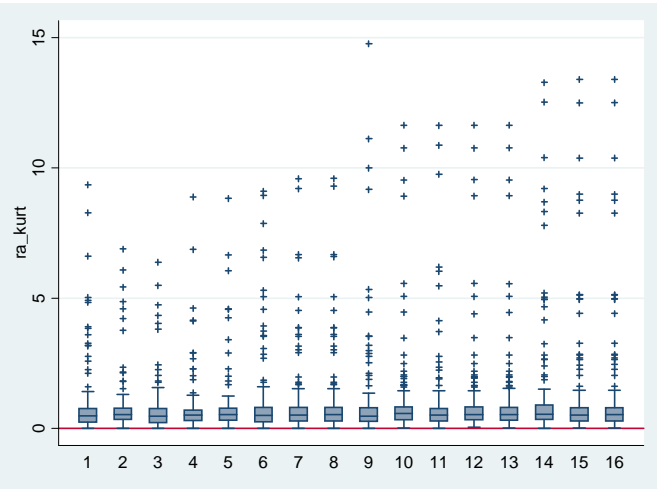

Figure M1-10 Box plots of cross-sectional predictive, distributional and estimation evaluation measures for dividends and royalties for non-respondents

Figure M1 Predictive accuracy: criteria 1

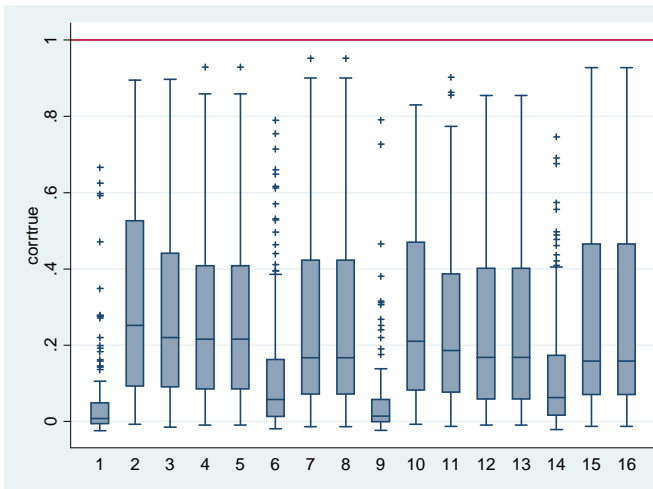

Figure M2 Predictive accuracy: criteria 2

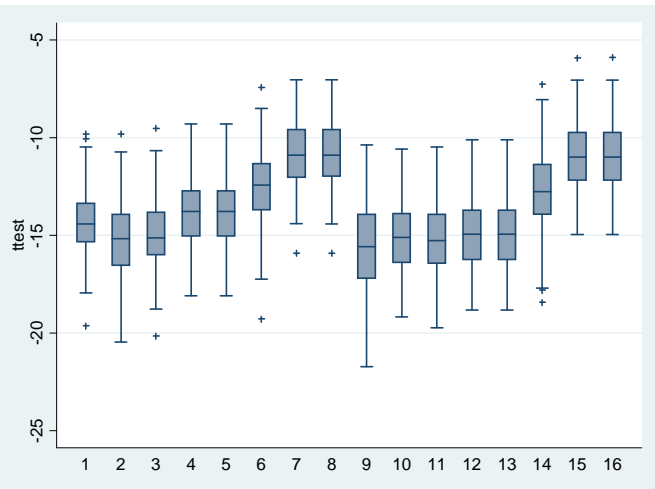

Figure M3 Predictive accuracy: criteria 4

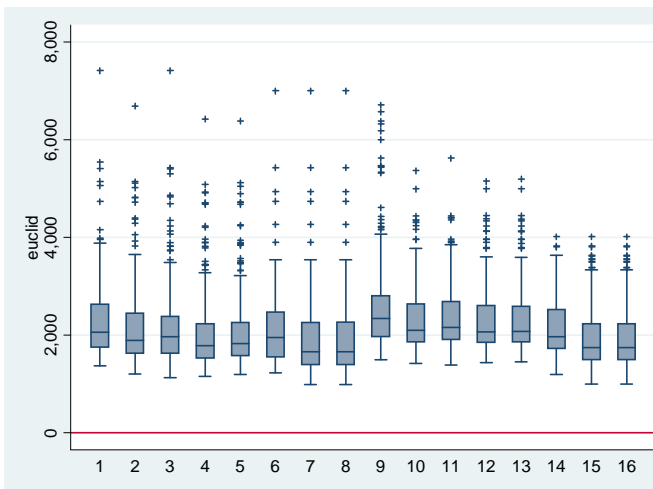

Figure M4 Predictive accuracy: criteria 5A

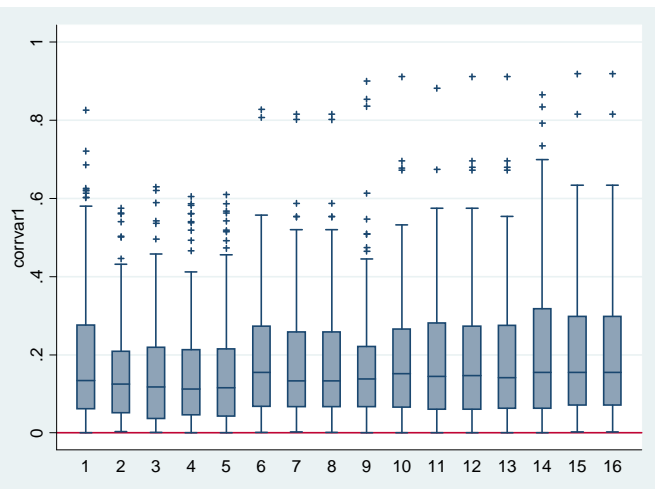

Figure M5 Predictive accuracy: criteria 5A

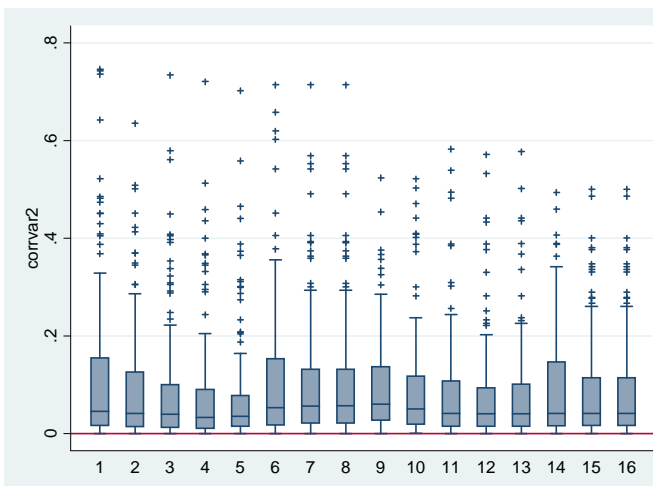

Figure M6 Distributional accuracy: criteria 6

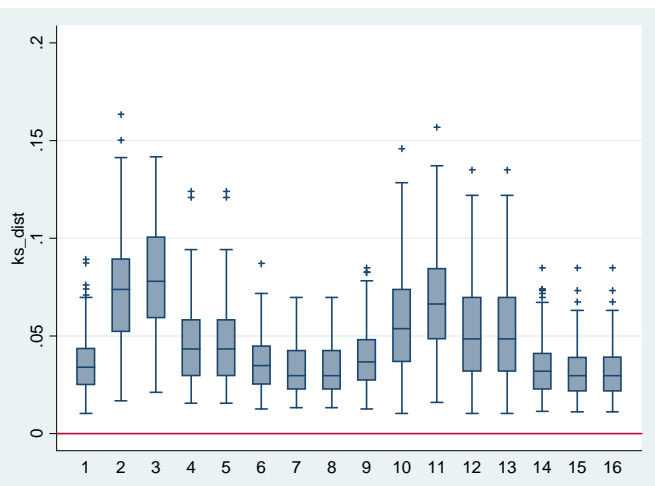

Figure M7 Estimation accuracy: criteria 8

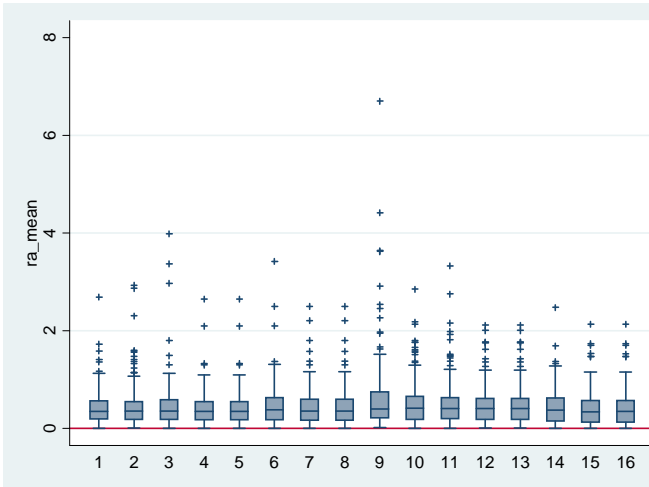

Figure M8 Estimation accuracy: criteria 9

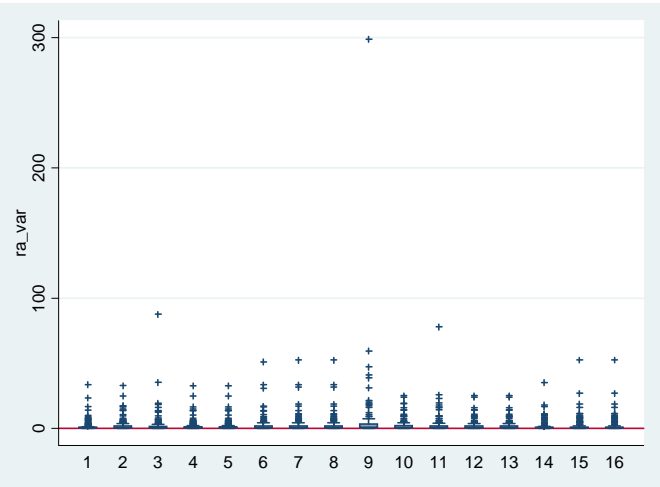

Figure M9 Estimation accuracy: criteria 10

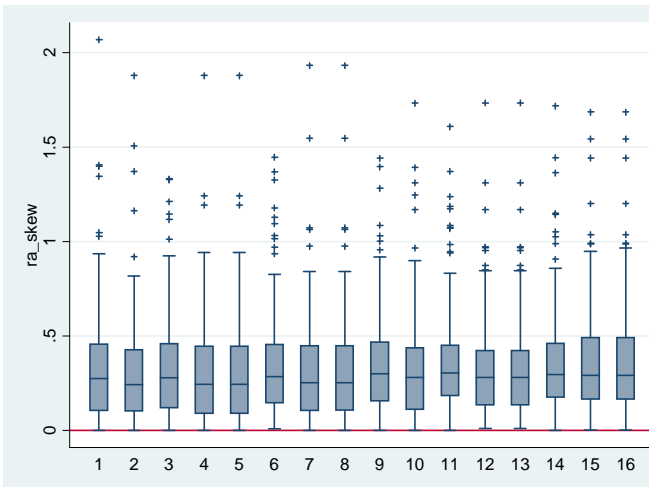

Figure M10 Estimation accuracy: criteria 11

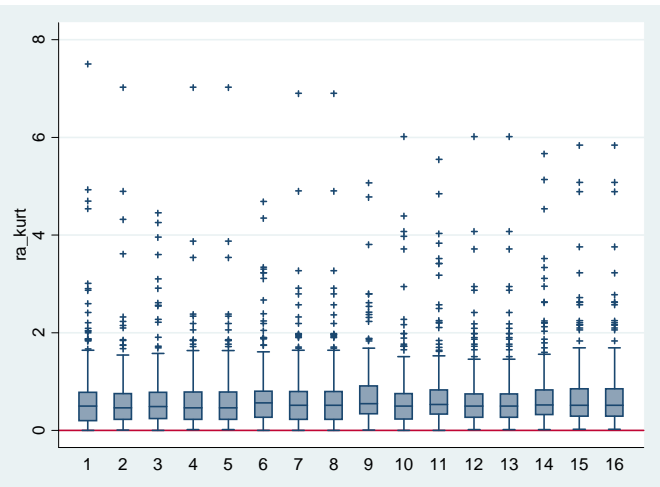

Figure M11-18 Box plots of longitudinal predictive, distributional and estimation evaluation measures for dividends and royalties for non-respondents

Figure M11 Predictive accuracy: criteria 1

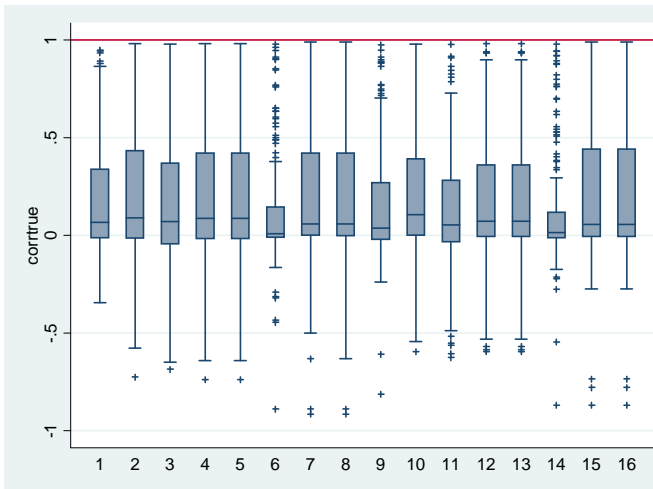

Figure M12 Predictive accuracy: criteria 2

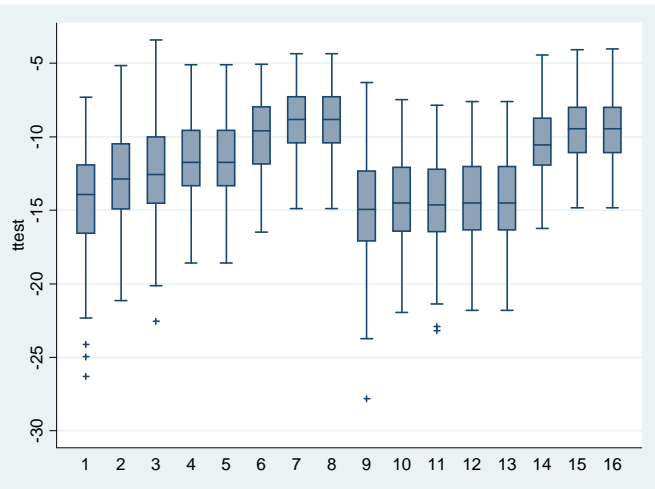

Figure M13 Predictive accuracy: criteria 3

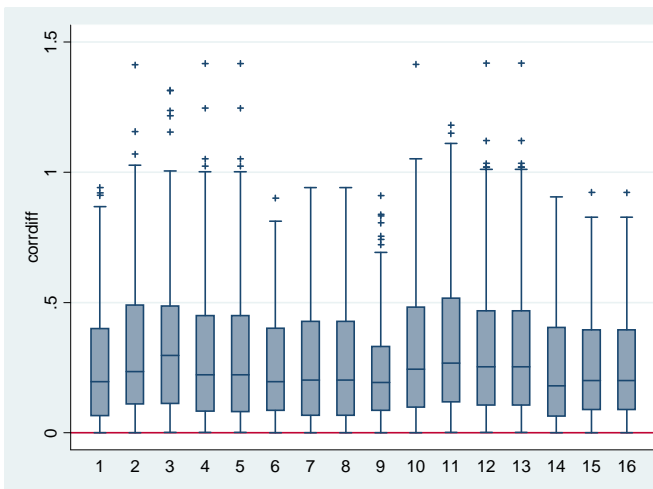

Figure M14 Distributional accuracy: criteria 6

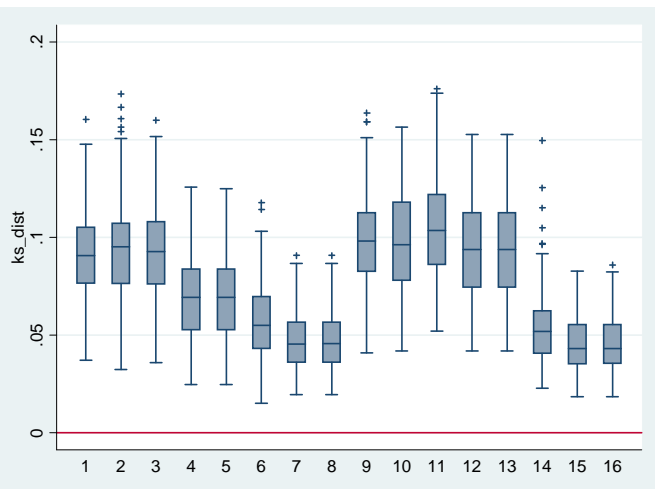

Figure M15 Estimation accuracy: criteria 8

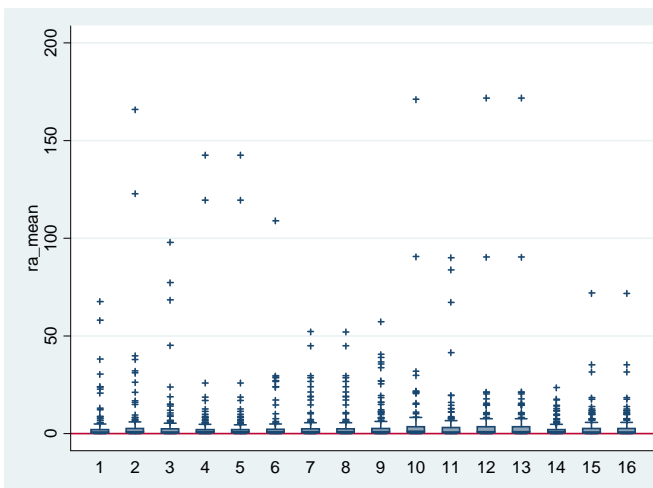

Figure M16 Estimation accuracy: criteria 9

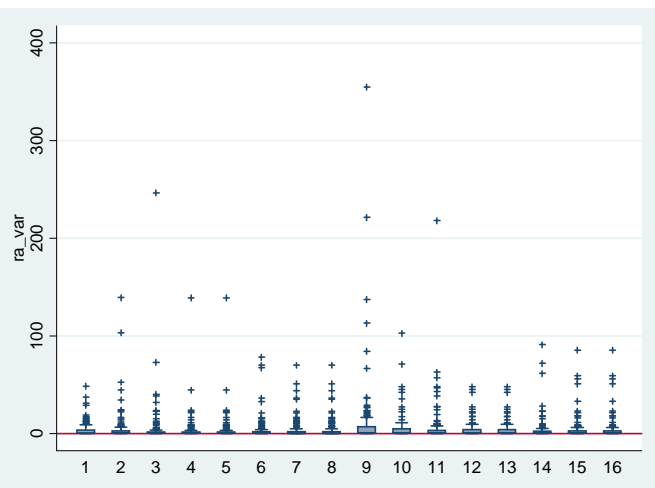

Figure M17 Estimation accuracy: criteria 10

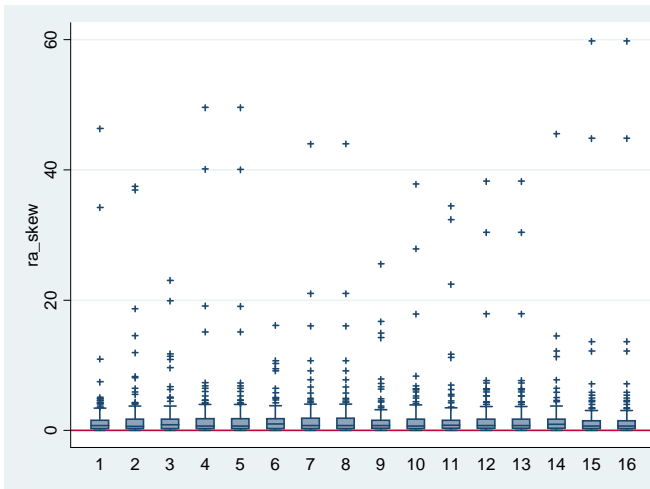

Figure M18 Estimation accuracy: criteria 11

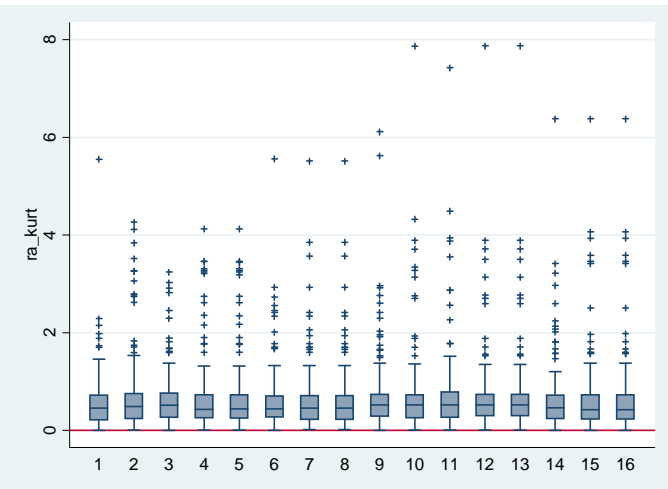

Figure N1-10 Box plots of cross-sectional predictive, distributional and estimation evaluation measures for rental income for non-respondents

Figure N1 Predictive accuracy: criteria 1

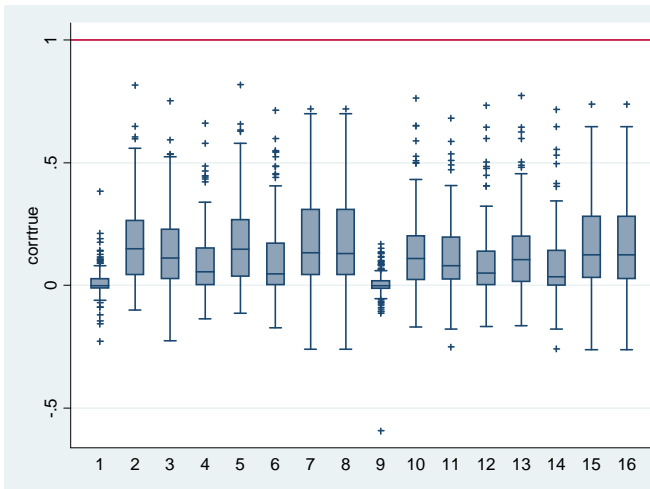

Figure N2 Predictive accuracy: criteria 2

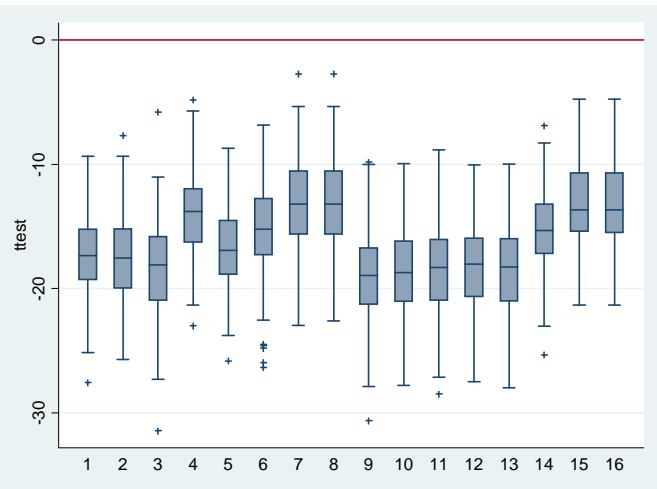

Figure N3 Predictive accuracy: criteria 4

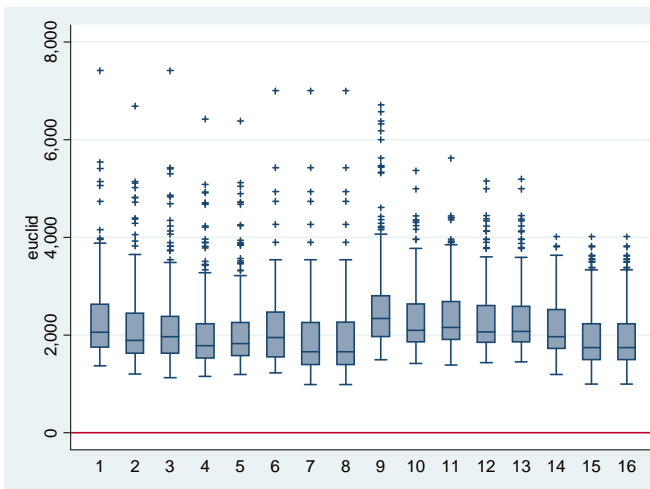

Figure N4 Predictive accuracy: criteria 5A

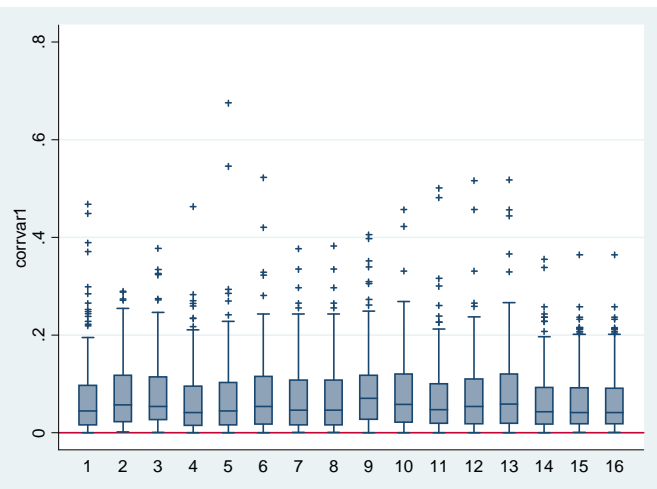

Figure N5 Predictive accuracy: criteria 5A

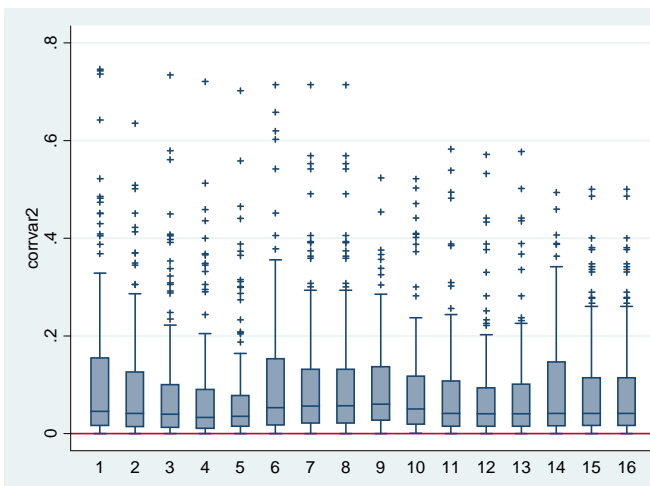

Figure N6 Distributional accuracy: criteria 6

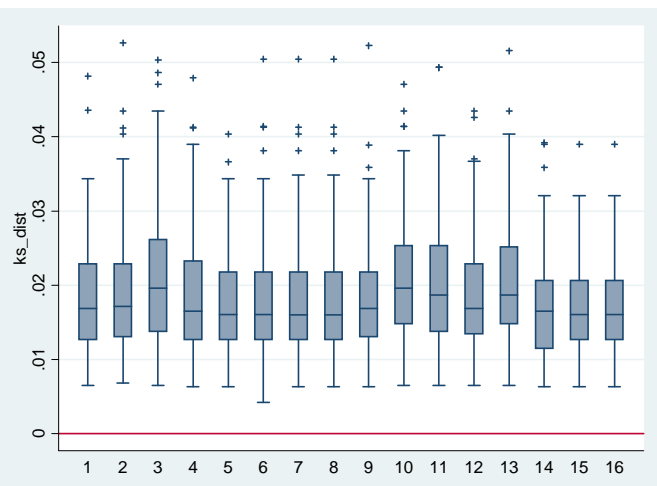

Figure N7 Estimation accuracy: criteria 8

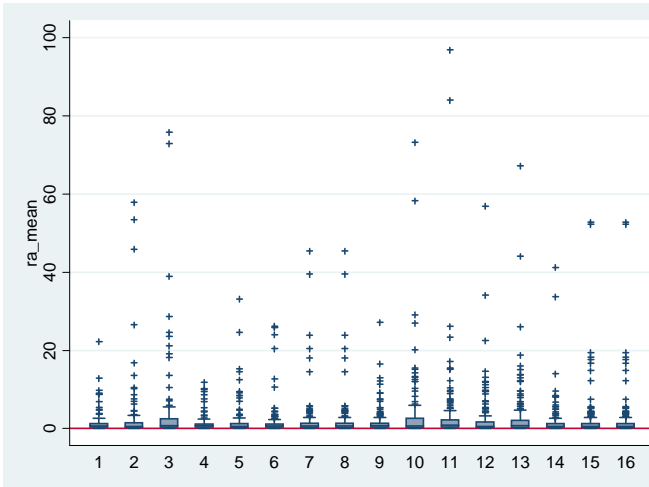

Figure N8 Estimation accuracy: criteria 9

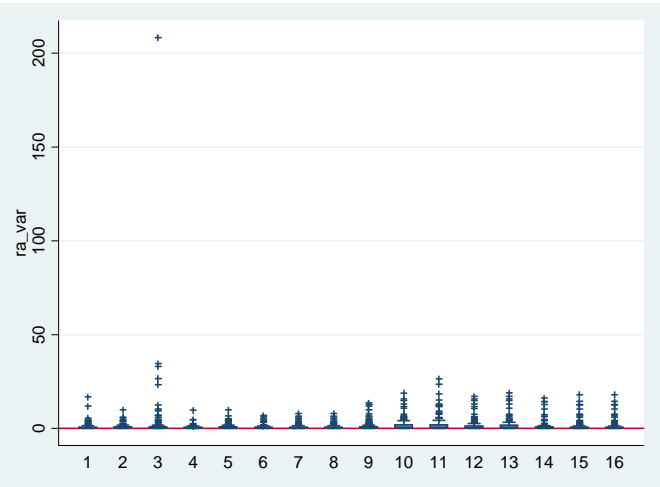

Figure N9 Estimation accuracy: criteria 10

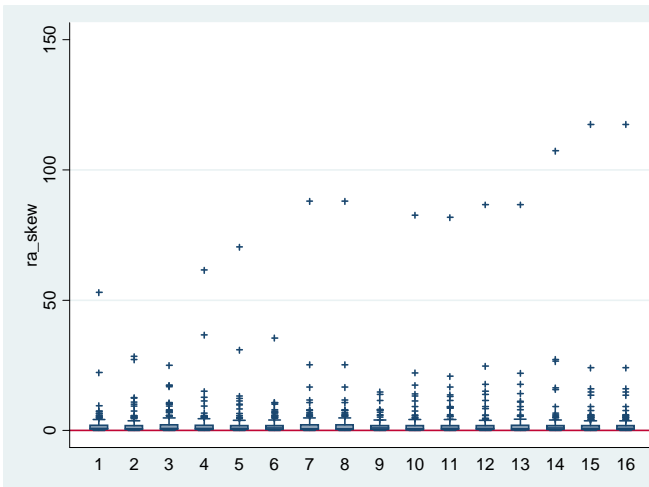

Figure N10 Estimation accuracy: criteria 11

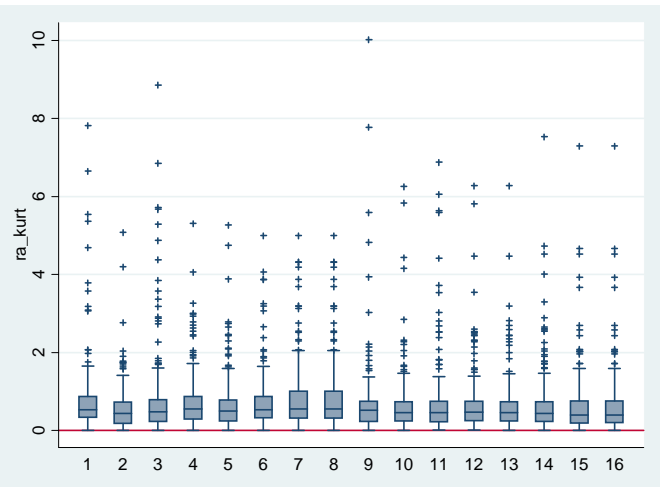

Figure N11-18 Box plots of longitudinal predictive, distributional and estimation evaluation measures for rental income for non-respondents

Figure N11 Predictive accuracy: criteria 1

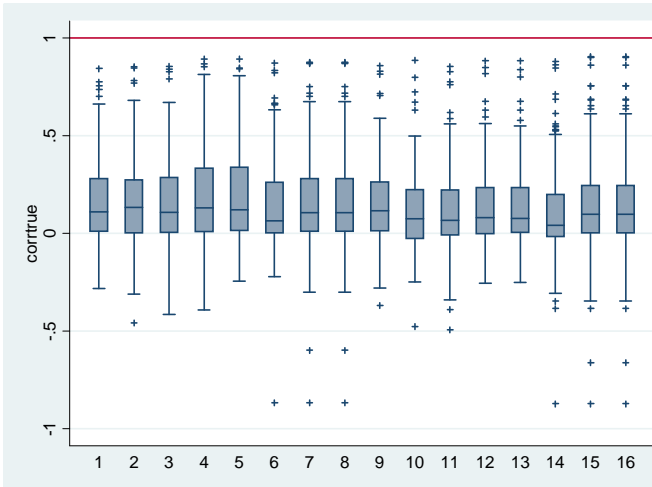

Figure N12 Predictive accuracy: criteria 2

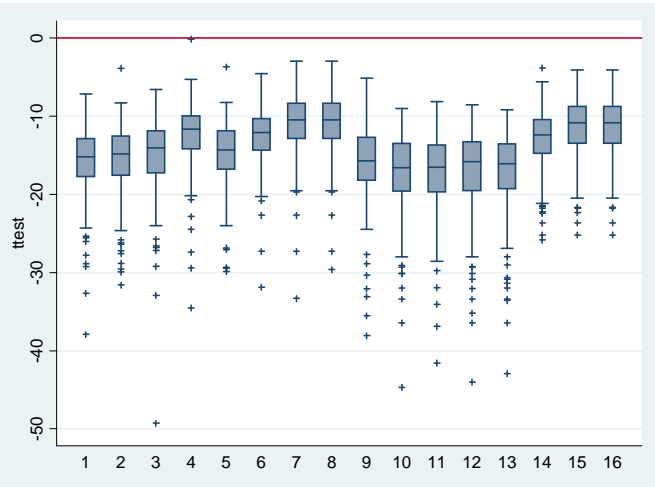

Figure N13 Predictive accuracy: criteria 3

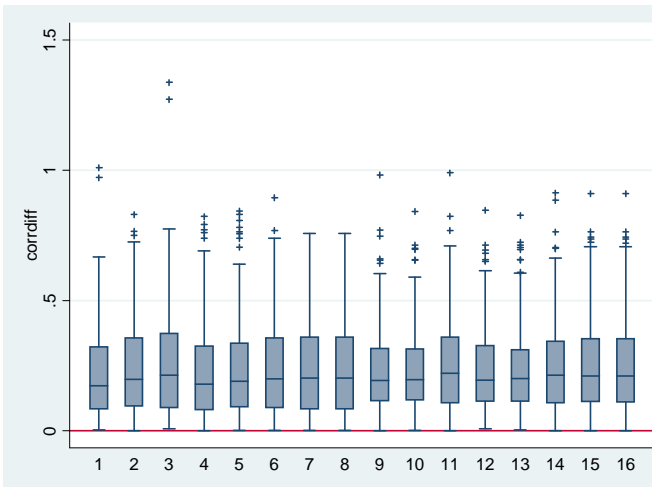

Figure N14 Distributional accuracy: criteria 6

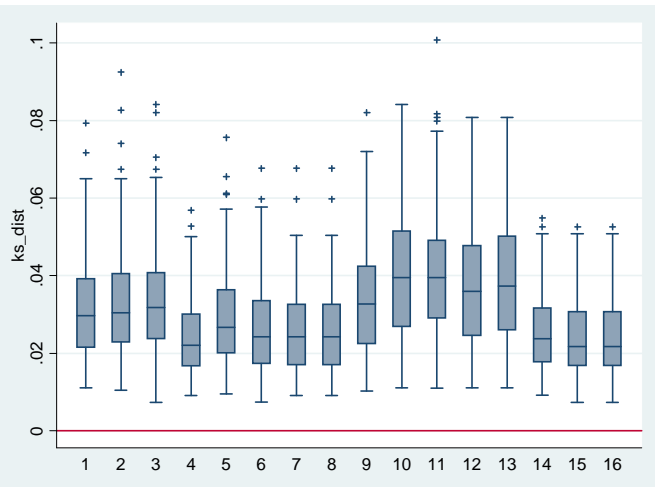

Figure N15 Estimation accuracy: criteria 8

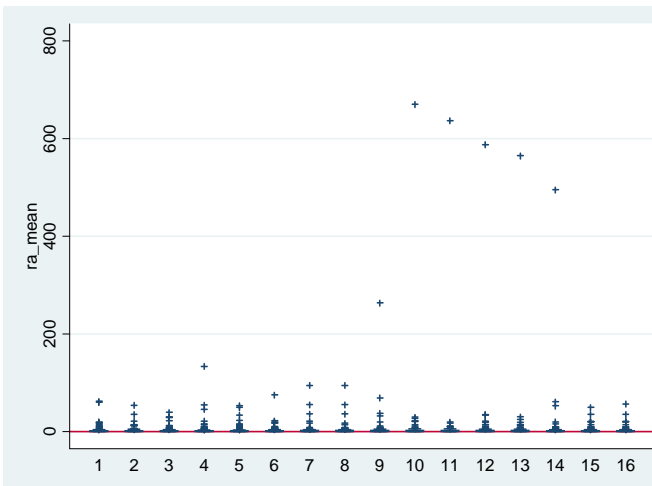

Figure N16 Estimation accuracy: criteria 9

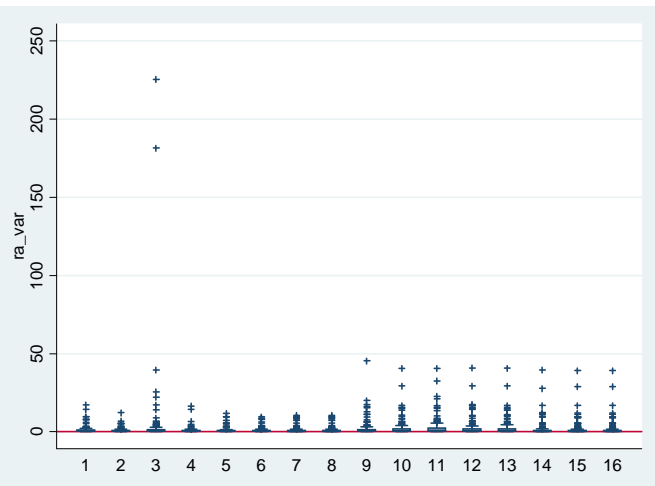

Figure N17 Estimation accuracy: criteria 10

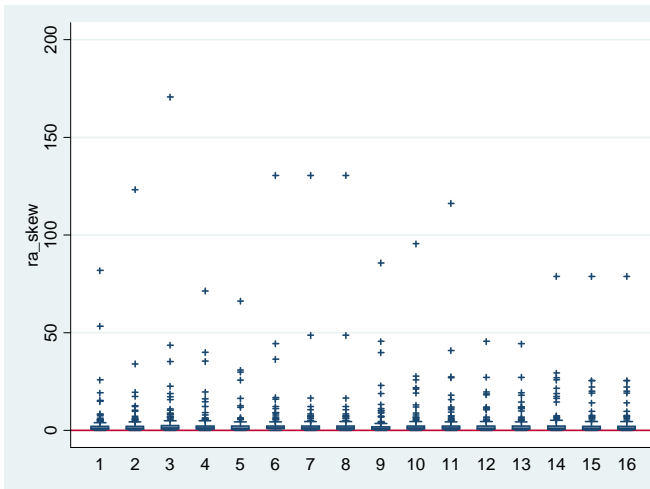

Figure N18 Estimation accuracy: criteria 11

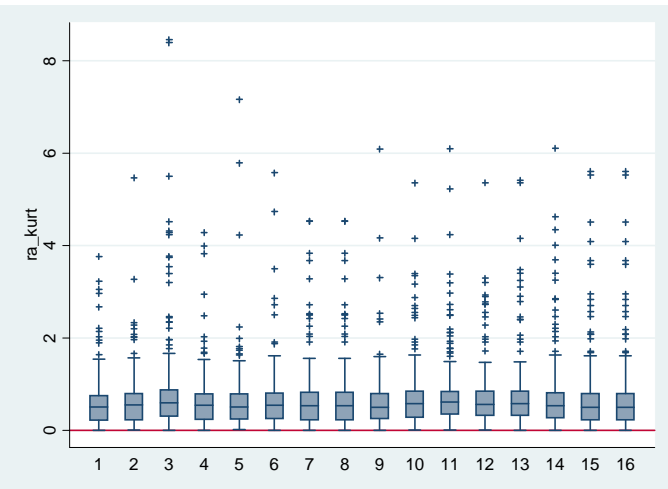

Figure O1-7 Box plots of cross-sectional predictive, distributional and estimation evaluation measures for private transfers for non-respondents

Figure O1 Predictive accuracy: criteria 1

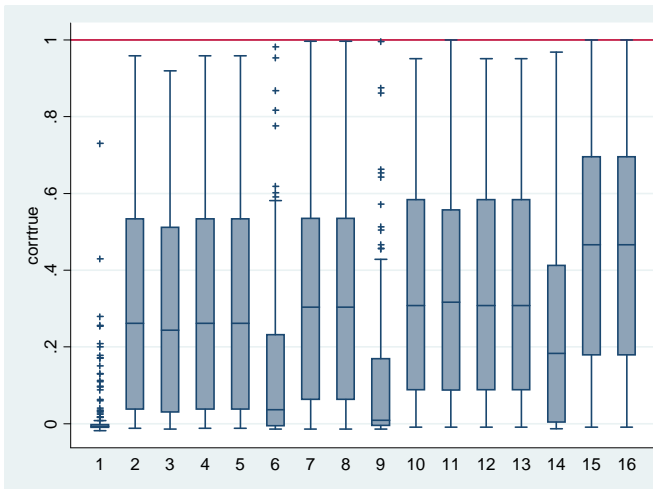

Figure O2 Predictive accuracy: criteria 2

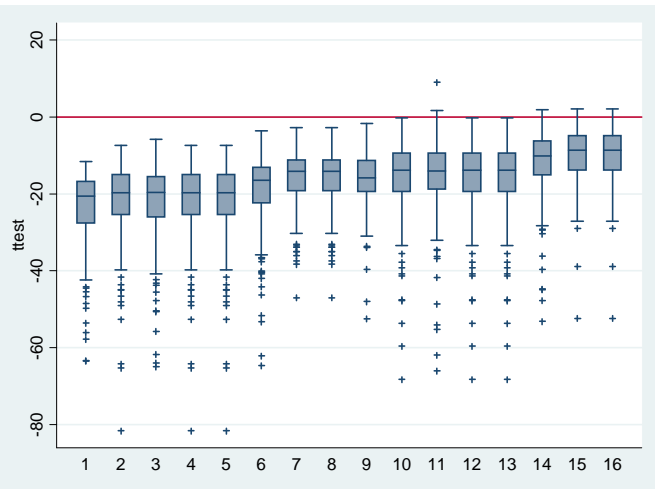

Figure O3 Distributional accuracy: criteria 6

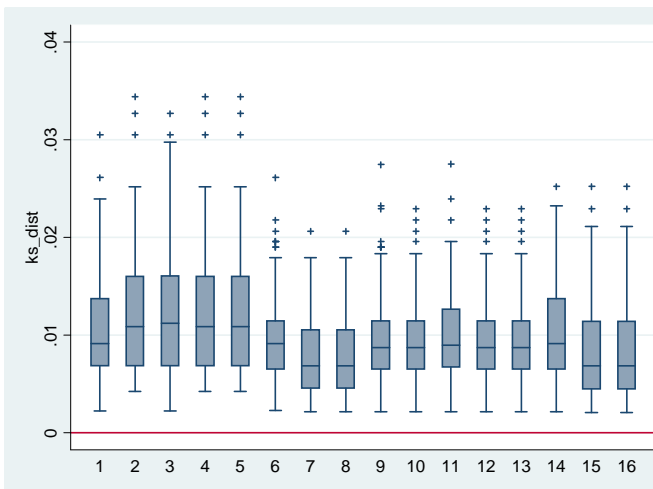

Figure O4 Estimation accuracy: criteria 8

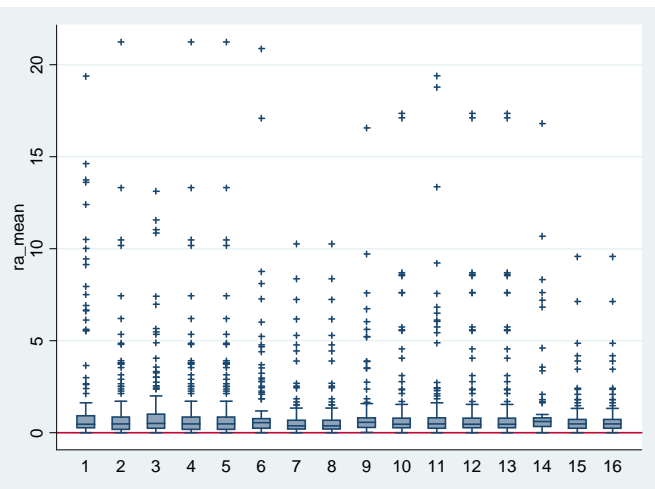

Figure O5 Estimation accuracy: criteria 9

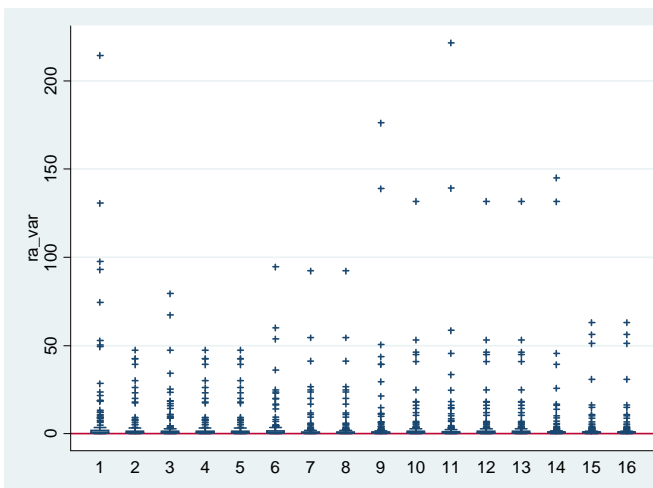

Figure O6 Estimation accuracy: criteria 10

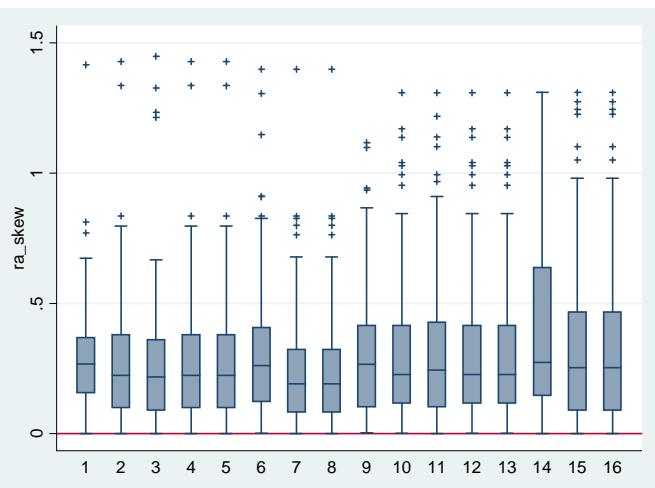

Figure O7 Estimation accuracy: criteria 11

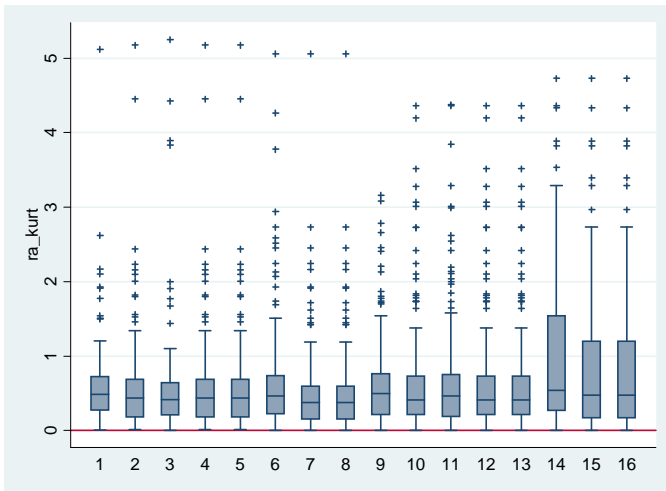

Figure O8-15 Box plots of longitudinal predictive, distributional and estimation evaluation measures for private transfers for non-respondents

Figure O8 Predictive accuracy: criteria 1

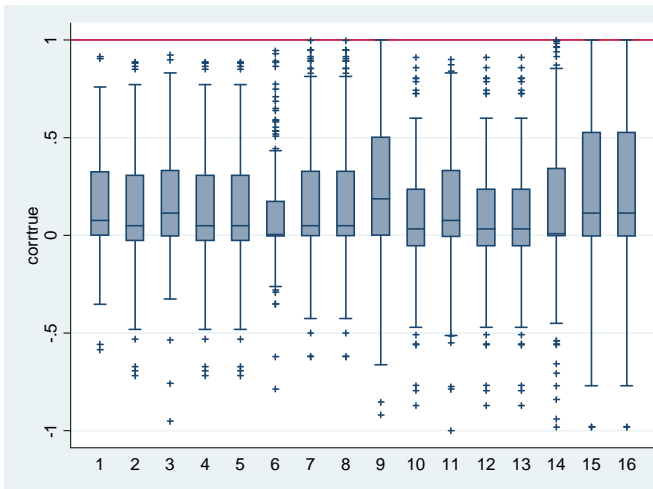

Figure O9 Predictive accuracy: criteria 2

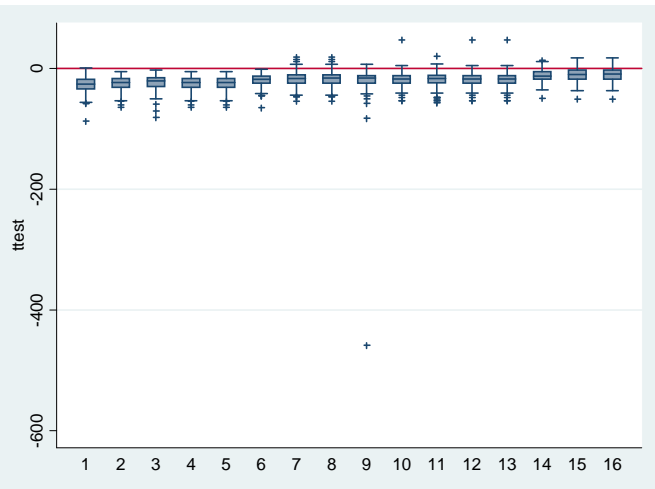

Figure O10 Predictive accuracy: criteria 3

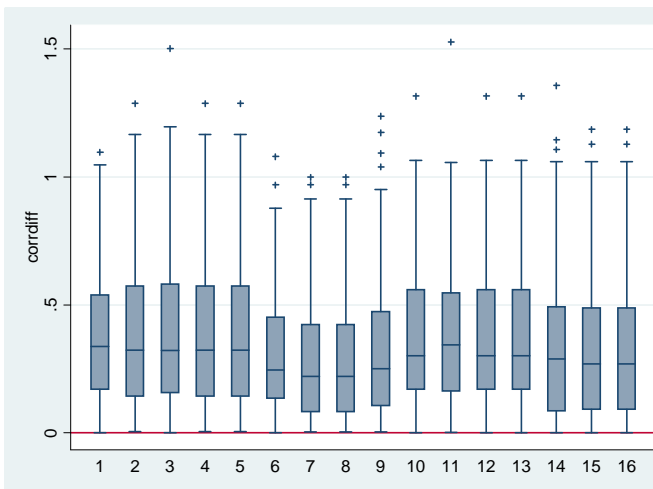

Figure O11 Distributional accuracy: criteria 6

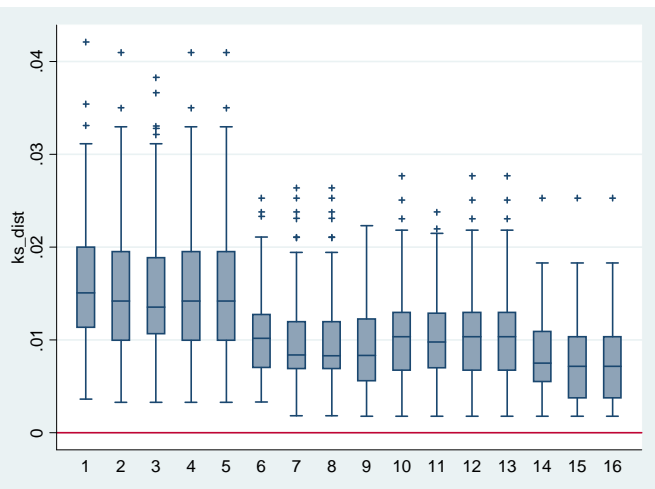

Figure O12 Estimation accuracy: criteria 8

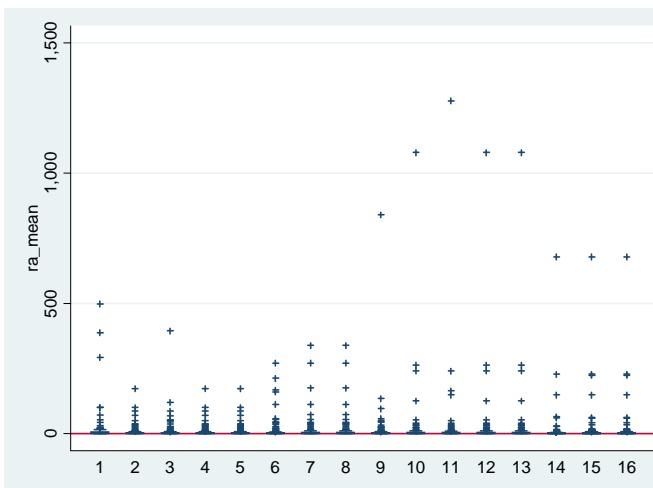

Figure O13 Estimation accuracy: criteria 9

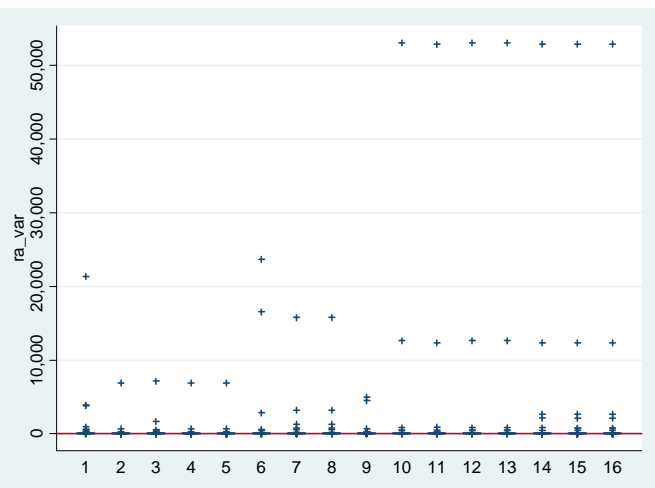

Figure O14 Estimation accuracy: criteria 10

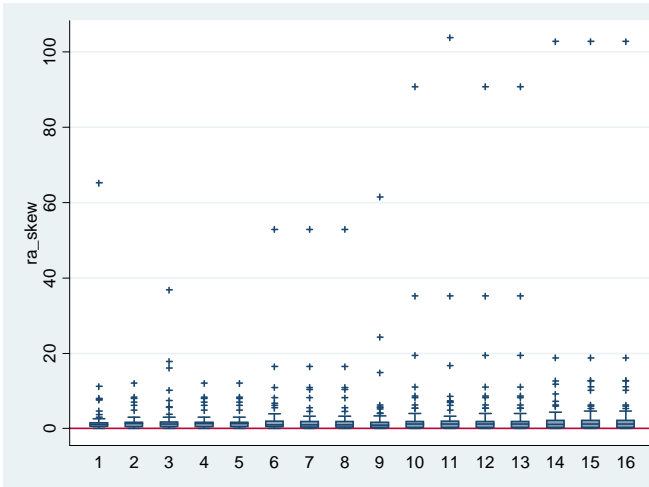

Figure O15 Estimation accuracy: criteria 11

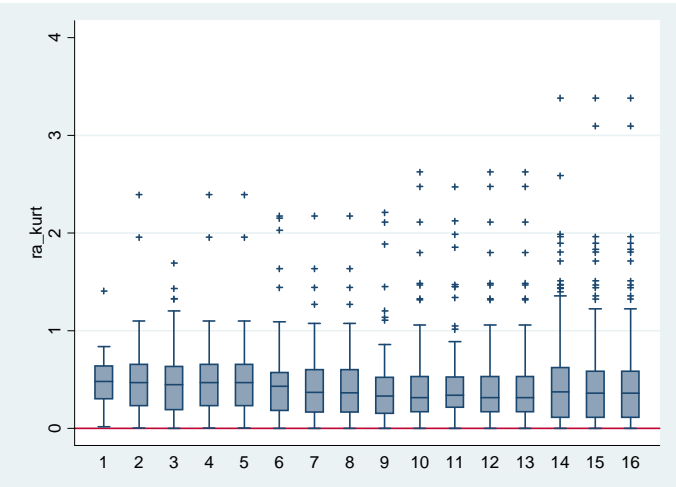

Figure P1-7 Box plots of cross-sectional predictive, distributional and estimation evaluation measures for total financial year income for non-respondents

Figure P1 Predictive accuracy: criteria 1

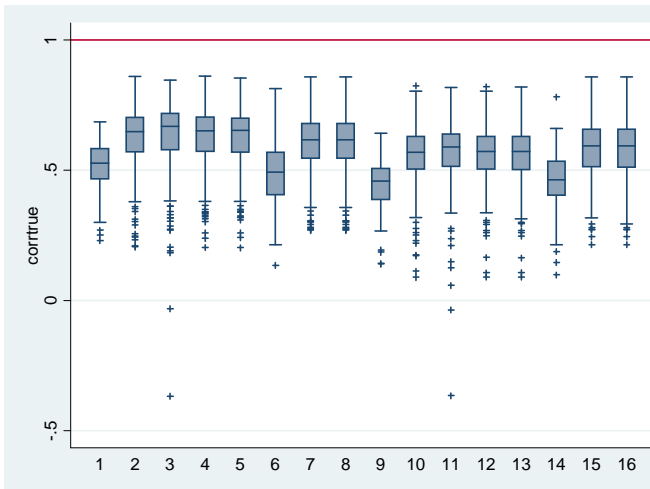

Figure P2 Predictive accuracy: criteria 2

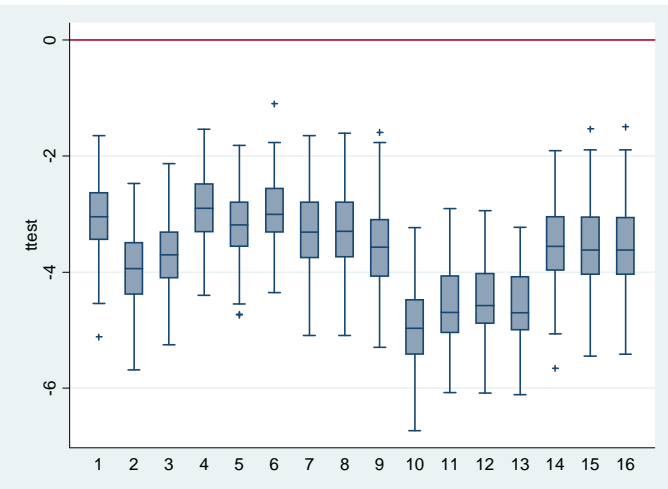

Figure P3 Distributional accuracy: criteria 6

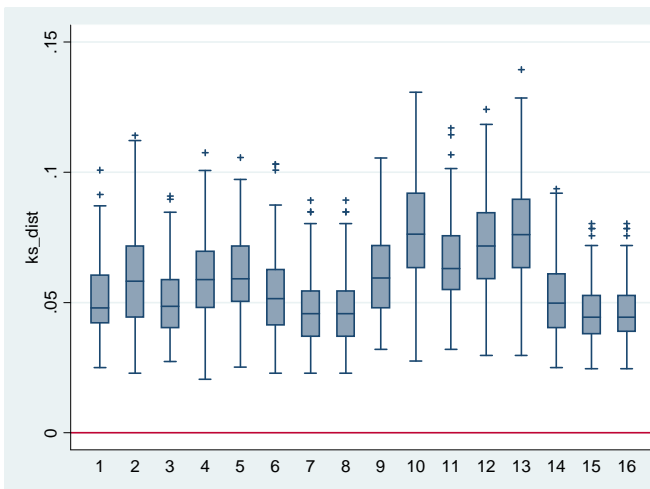

Figure P4 Estimation accuracy: criteria 8

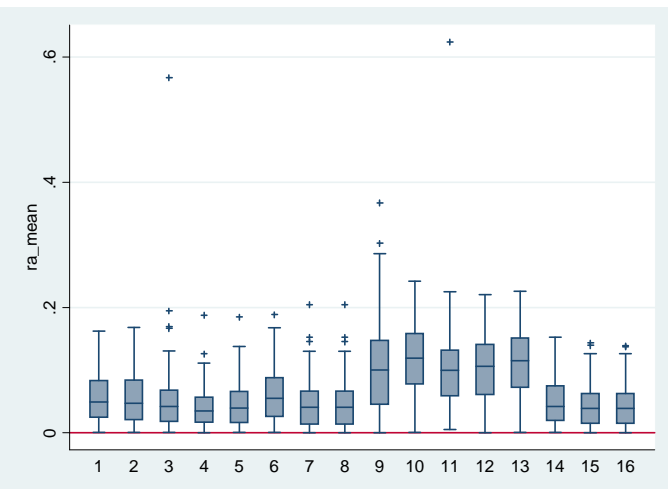

Figure P5 Estimation accuracy: criteria 9

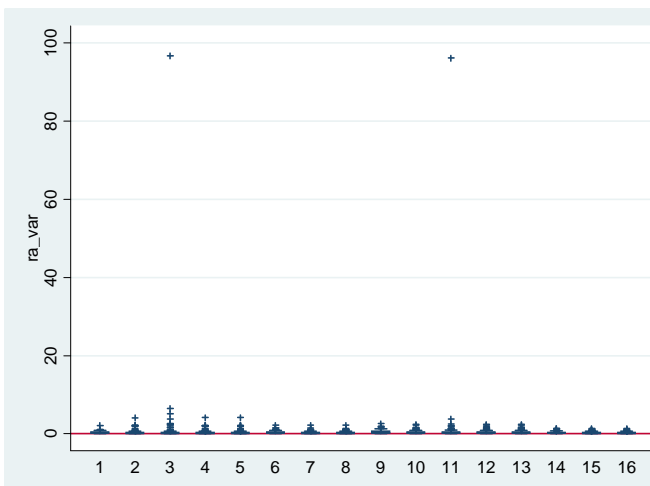

Figure P6 Estimation accuracy: criteria 10

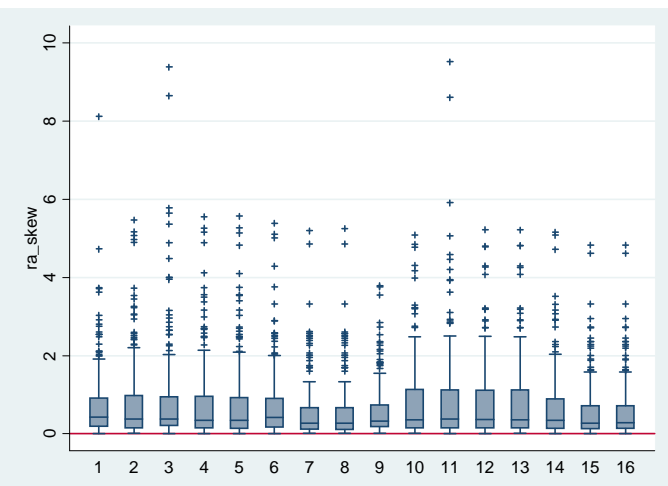

Figure P7 Estimation accuracy: criteria 11

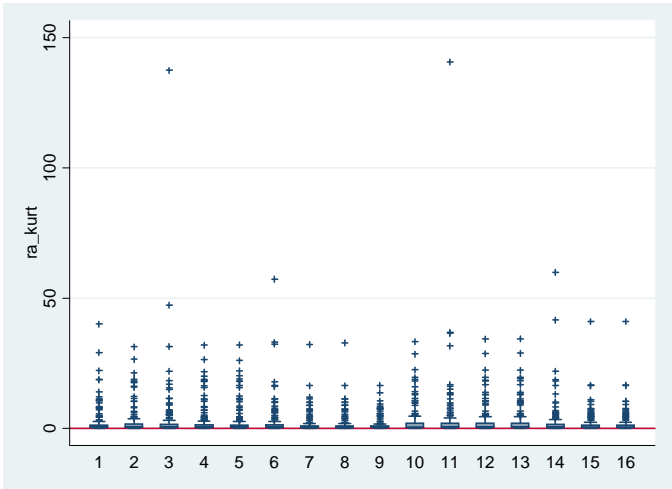

Figure P8-16 Box plots of longitudinal predictive, distributional and estimation evaluation measures for total financial year income for non-respondents

Figure P8 Predictive accuracy: criteria 1

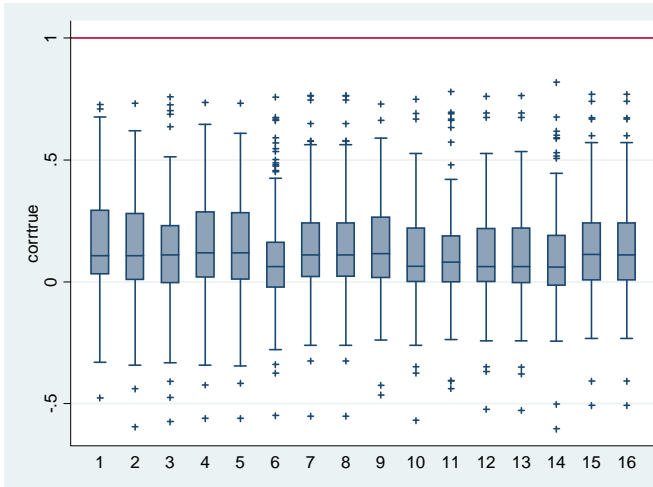

Figure P9 Predictive accuracy: criteria 2

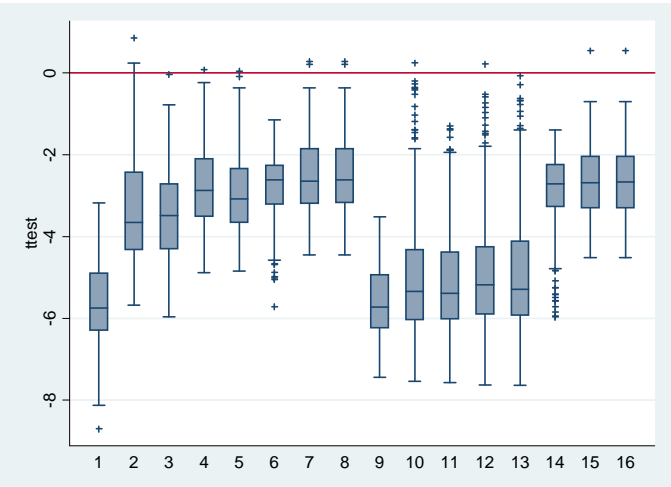

Figure P10 Predictive accuracy: criteria 3

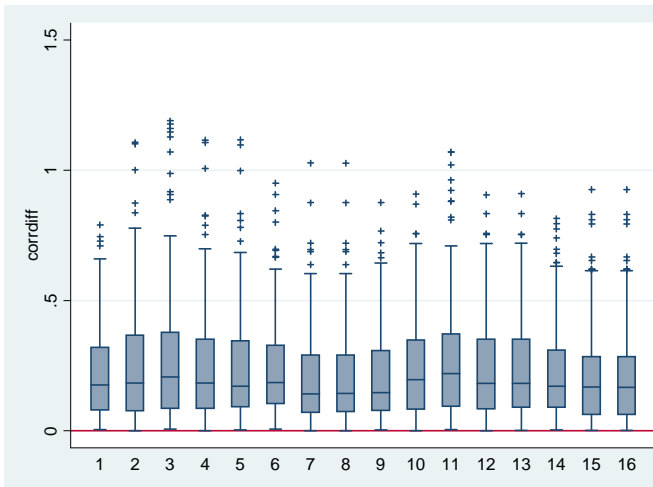

Figure P11 Distributional accuracy: criteria 6

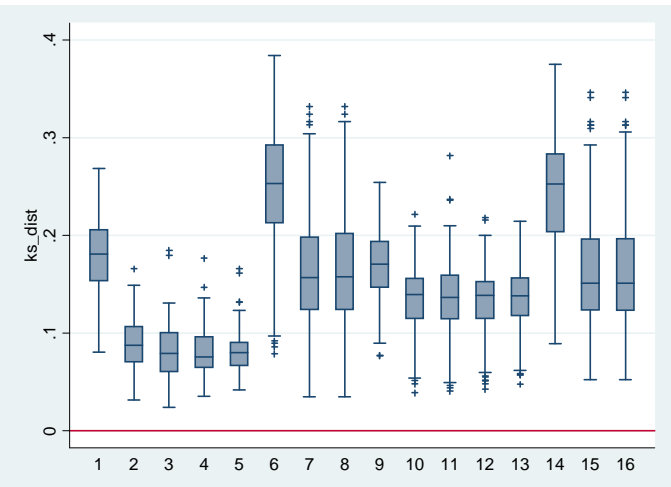

Figure P12 Distributional accuracy: criteria 7

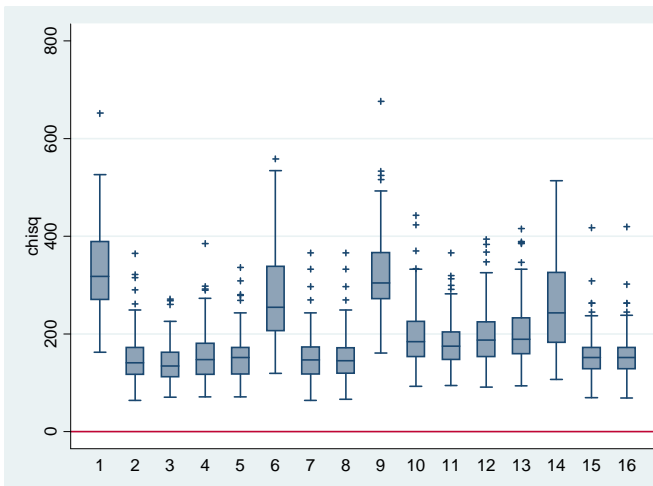

Figure P13 Estimation accuracy: criteria 8

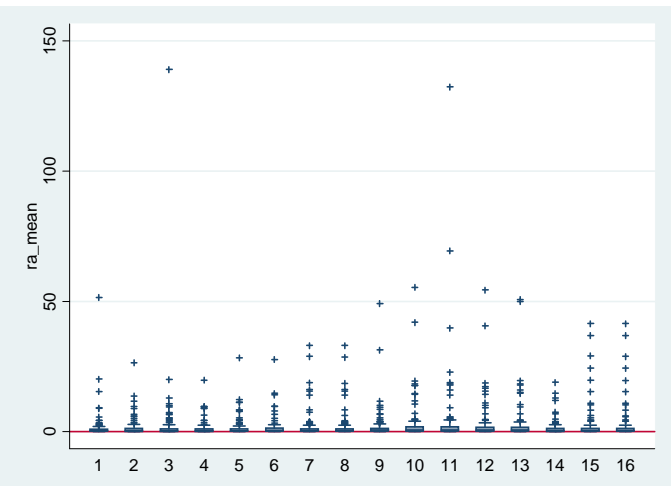

Figure P14 Estimation accuracy: criteria 9

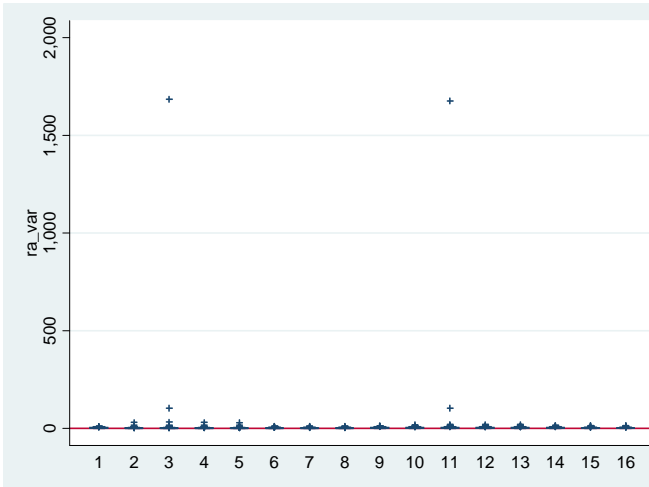

Figure P15 Estimation accuracy: criteria 10

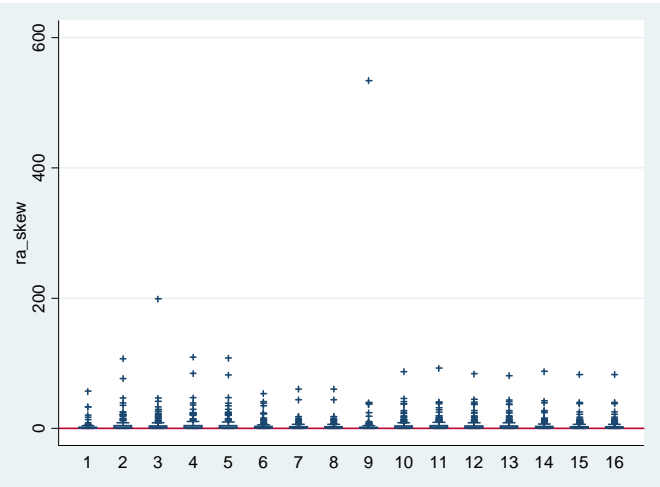

Figure P16 Estimation accuracy: criteria 11

